The Gazette brings you the news of the world every morning in the year—carefully edited, complete but concise, and effectively displayed.

COLORADO SPRINGS GAZETTE

Sun rises today, 7:23; sets, 4:18. Mean temperature yesterday, 25. Weather today Snow and colder. Sunshine yesterday, 100 per cent of possible.

NO. 11,807 41ST YEAR — COLORADO SPRINGS, COLO., FRIDAY, JANUARY 10, 1913—TWELVE PAGES. — PRICE FIVE CENTS

PROGRESSIVES SHOULD NOT COMBINE WITH REPUBLICANS

---ROOSEVELT

All Honest Men Who Believe in Principles New Party Welcome, He Says; Answers Taft's Speech on "Chicago Triumph"

NEW YORK, Jan. 9.--Theodore Roosevelt replied today to a proposal advanced by Frank A. Munsey to bring the Progressive and the Republican parties together. He said:

"I am simply speaking as one of the men in the ranks of the Progressive party. Personally, I strongly feel that we should no more enter into a combination with the Republican machine than with the Democratic machine.

"I firmly believe that all good Progressives who may happen yet to adhere to either the Republican party or the Democratic party will in the end see that the chance for honest government and for the practical achievement of social and industrial justice lies in the Progressive party and only in the Progressive party.

"We welcome all honest men who believe in our principles. If they come in with us they shall have exactly the share that any other people have of the party management. I hold that we are under the same obligation as to ex-Democrats like Judge Lindsey and Don Dickinson as to any ex-Republicans.

To Combine is Folly.

"To my mind the whole attitude of those at present responsible for the leadership and management of the Republican party shows that it would be folly to try to combine them.

"Mr. Roosevelt referred to a recent speech by President Taft in which he said the result of the Chicago convention was a triumph for the permanence of the Republican institutions. Mr. Roosevelt then reviewed the elections in Arizona, Michigan, Indiana, Washington, California and some other states where the Progressives received six votes and added:

"The triumph for the permanence of Republican institutions of which Mr. Taft speaks was the triumph of fraud and theft and it was rebuked by the figures I have given above in the various districts in which it was perpetrated.

"Until the managers of the Republican party learn that theft and fraud and swindling the people and imposing the will of the bosses, when they declare [illegible] primaries in the reverse way, is not the method in which to achieve the triumph of the permanence of Republican institutions it is idle to discuss getting together with them.

Refers to Idaho Case.

"Elsewhere in his statement Mr. Roosevelt asserted that the Republicans had shown that under the present management of the party they cannot be trusted not to cheat, not to swindle."

Moreover, the doctrine of the present Republican managers about the courts is being practically applied just at present in Idaho. The courts of Idaho are acting along the lines that Mr. Taft, Mr. Barnes and the other Republican leaders uphold and defend. The Progressives take the same view of the Idaho case that Abraham Lincoln took of the Dred Scott case. We take the same view of justice that Lincoln took, and of the rights of the people to be masters of the constitution of the courts and of the congress that Lincoln took."

In conclusion Mr. Roosevelt said:

"All honest men who believe in these principles, both as regards those set forth in the platform and those in accordance with which we manage the party, would be welcome into our ranks. We will treat them on an entire equality with ourselves and will work hand in hand and shoulder to shoulder with them for the betterment of the social, industrial and political conditions of this great nation."

Condemn Amalgamation

BOSTON, Jan. 9.—Resolutions condemning any proposal for amalgamation with the Republican party were adopted today by the state committee of the Progressive party of Massachusetts. The resolutions express the belief that the Republican party as at present constituted is not in sympathy with the principles of our party, and that any amalgamation between the Progressive party and the Republican party would result in a partial abandonment of these principles.

AUTO BANDITS BUSY

CHICAGO, Jan. 9.—While the speed of heavily armed policemen was jolting and firing at Albert Annoust, a chauffeur whom they mistook for an auto bandit, two real motor car thieves threw a brick through a south side jewelry store window and escaped with jewels valued at $800.

ARRESTED FOR THEFT OF DIAMOND PIN AND MONEY

Carl J. Wenberg, proprietor of the Antlers Turkish baths, 14 East Bijou street, was arrested yesterday by detectives on a charge of stealing $40 in cash and a diamond scarf pin valued at $35 from Dr. F. R. Blackshire, a retired Kentucky physician who resides at 1 North Cascade avenue.

The alleged theft was committed in the bath parlors Sunday, December 29, but was not reported to the police until yesterday morning. Wenberg, when arrested, maintained that he was innocent, but under examination at the police station broke down and confessed to the theft. A warrant charging him with grand larceny will be issued this morning.

When Dr. Blackshire visited the bath, he says, he had in his purse $305 in cash and five valuable scarf pins. The scarf pins were secreted in a special pocket made for them in the purse, but the ends of the pins protruded from carrying them about. Dr. Blackshire counted out the money to Wenberg, in whose possession he left it, with the five scarf pins in the purse, took a bath and retired. The following morning he was awakened by Wenberg appearing in his apartments. Wenberg asked if $205 was the amount of money left in his posses-

(Continued on Page Four.)

INDORSEMENT IS CAUSE OF CLASH

MRS. STEVEN B. AYRES CHOSEN PRESIDENT

President elect Wilson Brought Into Imbroglio as Result of Disruption

WASHINGTON, Jan. 9.—The question whether President elect Wilson and Senator Lodge of New York had indorsed Mrs. Steven B. Ayres for president of the Woman's National Democratic League was a split issue last night at the second session of the organization.

Mrs. Lyman Stevens Crosby, one of the vice presidents, and Mrs. M. T. S. Mott, president of the Daughters of the American Revolution, who nominated Mrs. Ayres, the successful opponent, Mrs. Crosby engaged in a spirited exchange.

After declaring that she had been insulted by being asked to speak from the floor, Mrs. Mott began her nominating speech by saying she declared that Mrs. Ayres had been indorsed by President elect Wilson, Senator O'Gorman, Governor Dix and sending speeches were read and feeling and order made manifest with difficulty.

After Mrs. Ayres had been declared elected Mrs. Crosby said:

Calls Women Narrow Minded

"I am very glad indeed that we have elected a president who is so broad that Mr. and Mrs. Wilson are friends. I prophesy that she will not interfere with the action of this association. I propose that we shall [illegible] the question of whether I am for free trade, single taxer or not, and since this is the case I do not care to preside over such a party. I need scarcely say that I am for the organization."

Mrs. Lyman Stevens Crosby was then elected president and Mrs. M. T. S. Mott president of the Daughters of the American Revolution, who nominated Mrs. Ayres, the successful opponent. Mrs. Crosby engaged in a spirited exchange.

After declaring that she had been insulted by being asked to speak from the floor, Mrs. Mott began her nominating speech by saying she declared that Mrs. Ayres had been indorsed by President elect Wilson, Senator O'Gorman, Governor Dix and sending speeches were read and feeling and order made manifest with difficulty.

After Mrs. Ayres had been declared elected Mrs. Crosby said:

Calls Women Narrow Minded

"I am very glad indeed that we have elected a president who is so broad that Mr. and Mrs. Wilson are friends. I prophesy that she will not interfere with the action of this association. I propose that we shall [illegible] the question of whether I am for free trade, single taxer or not, and since this is the case I do not care to preside over such a party. I need scarcely say that I am for the organization."

Following this the other officers were elected as follows:

Mrs. William A. Duncan, Detroit; Mrs. Edward T. Taylor, Cleveland, and Mrs. Dunlap, Fitchburg, Florida, vice presidents; Mrs. Lyman F. Baker, Florida, recording secretary; Miss Josephine McMahon, New York, corresponding secretary; Mrs. Ezra D. Hopkins, Washington, D. C., field secretary; Mrs. W. F. Adams, Washington, D. C., treasurer; Mrs. C. M. Morton, Washington, D. C., auditor.

The old board of directors was re-elected. It is composed of: Mrs. Alice F. Stevenson, Illinois; Mrs. Henry Lomonde, New York; Mrs. I. Hedges Crowell, New York; Mrs. Wm. Jennings Bryan, Nebraska, and Mrs. J. Borden Harriman, New York, ex-

SWINDLED OUT OF $20,000

HOT SPRINGS, Ark., Jan. 9.—J. P. Fox, a wealthy oil operator of Terre Haute and Indianapolis, Ind., related to the police today that he had been swindled out of $20,000.

PURCELL ELECTED TEMPORARY HEAD

District Attorneys Confer Here—Will Meet Again in Denver, January 18

District attorneys of Colorado, in conference yesterday at the Antlers hotel formed a temporary organization by the election of M. W. Purcell of Colorado Springs, district attorney-elect of the Fourth judicial district, president and Charles Mahoney of Denver, deputy district attorney of the Second judicial district, secretary. A meeting will be held in Denver January 18, to effect a permanent organization, when immediate action will be taken to secure legislation advocated by the district attorneys.

Purcell named the following committees:

Permanent organization—John A. Rush, Denver, district attorney-elect, Second judicial district; John Carlson, Fort Collins, district attorney, Eighth judicial district.

Forms—John L. Palmer, Saguache, district attorney-elect, Twelfth judicial district; John W. Davidson, Pueblo, district attorney, Tenth judicial district; George W. Lane, Durango, district attorney-elect, Sixth judicial district.

Legislation—John J. Hendrick, Trinidad, district attorney-elect, Third judicial district; Barnes L. Whatley Breckenridge, district attorney-elect, Fifth judicial district; William Weiser, Grand Junction, district attorney-elect, Seventh judicial district; James C. Gentry, Meeker, district attorney, Ninth judicial district; Gilbert A. Walker, Buena Vista, district attorney, Eleventh judicial district; Samuel V. Johnson, Edgewater, district attorney, First judicial district; Irving Van Brandt, Fort Morgan, district attorney, Thirteenth judicial district.

The conference advocated legislation that will permit district attorneys as well as the attorney general to file briefs and argue cases before the supreme court that have been appealed to that tribunal.

The district attorneys favor an adult probation law which will give courts the power to let a man convicted of a [illegible] go on probation if [illegible] recommend it.

[illegible] and [illegible] were favored.

TURKEY ISSUES WARNING NOTE

Porte Directs Ambassadors to Return if Terms Are Not Accepted

ADRIANOPLE IN LAST GASP

Food Supply Exhausted and People Are Famishing With Hunger

LONDON, Jan. 9.—Official news received by the Balkan legations here shows the situation in Adrianople is desperate. Several soldiers were detected and succeeded in reaching the headquarters of the allies with the news of its last gasp. Provisions are so scarce that the military authorities have requisitioned all the food possessed by private individuals and are making distribution equal to a half ration daily.

Conditions have been considered graver by the great number of sick who overflow the hospitals where the death rate is very high. The medical staff is well supplied with medicine and food, and is working to exhaustion under the energetic direction of Enver Effendi.

The commander of the fortress has declared that he rather would see a [illegible] than surrender the town and all the citizens who are endeavoring to escape. The Bulgarians believe that even independently of action the powers may take the question of Adrianople [illegible].

It is understood that Constantin Pasha accepted the views of Reouf Pasha, who is empty asked to be authorized to renounce the conference by being president for the next sitting.

May Reconvene Conference

The difficulty now lies in the determination of the allies not to participate unless they are notified in advance what Turkey intends to propose. They do not wish to revive the discussion of unacceptable terms, but desire a certainty that Turkey is ready to cede what has been pronounced as the minimum of the city of Adrianople, after which it will be possible to discuss the portions of the frontier line.

The dinner given tonight by the French ambassador to the Great Powers at which the Turks and allies met for the first time on neutral ground is looked upon as offering an excellent opportunity for the plenipotentiaries to take the first step in the direction of an unofficial understanding. It also is suggested that the British foreign secretary, Sir Edward Grey, in his capacity as honorary president of the conference, might take the initiative, thereby obviating the necessity of either parties appearing to make the first advances. This could be accomplished only if the allies were assured that Turkey was prepared to give up Adrianople.

Stringent Order Issued

ST. PETERSBURG, Jan. 9.—The cabinet has issued an order prohibiting foreign balloonists and aviators from crossing the western frontier for six months. Any one violating this order, it is announced, is liable to execution.

Turkey Gives Warning

CONSTANTINOPLE, Jan. 9.—The porte, according to official announcement, has sent a circular to the Turkish ambassadors abroad intimating that unless the allies accept Turkey's peace proposals by the end of the week, the Ottoman delegates will be invited to return to Constantinople immediately. The circular adds:

"Whatever happens the porte is determined to maintain its attitude with

(Continued on Page Two.)

ALL EXPRESS COMPANIES WILL REVISE SCHEDULES ON PARCEL POST BASIS

Officials of express companies in Colorado Springs say that announcements of rates and zones similar to the parcel post system will be made after February 1, following a hearing before the interstate commerce commission for a reduction of express rates. The parcel post already has become a strong competitor of express companies in the delivery of smaller packages and between 250 and 300 packages are leaving the local offices daily, and more than 300 coming in. A dispatch several days ago announced that one express company would compete with the parcel post, but nothing was said about a general revision of rates by all the companies.

Express rates on packages within the 11 pound limit of parcel post will, it is believed, be such, as to be strongly competitive, if not lower than Uncle Sam's charges. Rates on heavier packages will, it is expected, be changed so that should congress raise the limit of weight in parcel post, the lines of present charges [illegible] a reduction [illegible].

The zone system [illegible] adopted [illegible] all express charges.

SCHEDULE "B" IS TARIFF BUGABOO

PHOTOGRAPHIC TRUST DISCOVERED

Manufacturers Offer Protest Against Cut Earthenware Protection

WASHINGTON, Jan. 9.—If it would like to see a complete tariff all alone, take the chairmanship of the house committee on ways and means, commonly called the tariff committee, and the earthenware and glassware schedule.

Mr. Underwood had begun hearing arguments aimed at securing a lower rate of the tariff [illegible] and [illegible] cent ad valorem on pure earthenware [illegible] and glassware [illegible] class stating items and [illegible] of similar articles and a higher rate on others [illegible] of schedule [illegible] the Payne-Aldrich tariff law.

It looks to me, Mr. Underwood continued, as if schedules [illegible] are more intuitive than most of the tariffs we have to deal with. This is [illegible] to be a reservation of [illegible] which it may might do [illegible] to the country.

Representatives Clash

Mr. Sulzer of New York representing the importers presented radically divergent views. His protest against the exorbitant duties [illegible] English and other earthenware bowls, shaving mugs with hippopotamus [illegible] Payne and Dalzell.

Mr. Dalzell declared that earthenware importations [illegible] were decreasing and cited what he said were actual transactions which Mr. Payne attacked saying that if the statements were true the importers would be out of business in [illegible] days. Mr. Dalzell said that if Mr. Payne doubted these statements he could produce the entries in the [illegible] of the treasury department. Mr. Payne answered that even the treasury department did not produce imports.

Representatives of the American manufacturers urged retention of the present rates.

J. J. Nesbitt of Cleveland, representing an association of window glass workers, pleaded for retention of the present tariff. He told of conditions among the foreign window glass workers and said protection should be a little more than to represent the difference in the cost of labor in the wages in America and foreign countries.

Says There Is Photographic Trust

He promised that if the tariff was made sufficient to enable all the workers to maintain their organization they would look into the wage question.

W. O. and G. C. Bennett of New York barged that a photographic trust exists in this country and that seven eighths of the business in every

(Continued on Page Three.)

GOVERNMENT WINS LUMBER TRUST CASE

Considered Important Ruling. Consumer Can Purchase Direct Now

NEW YORK, Jan. 9.—The government's petition for a permanent injunction against the Eastern States Retail Lumber Dealers' association, alleged to be a combination in restraint of trade, was granted today by the federal district court. Final arguments for and against the injunction were heard a few weeks ago.

WASHINGTON, Jan. 9.—The government's victory at New York today against the so-called lumber trust is regarded by officials of the department of justice as one of the most important accomplishments under the Sherman-antitrust law, because it limits in large measure the power and privileges of the much discussed "middleman" in commerce.

The decision is construed here as meaning that the consumer of lumber, untrammeled by a retailer, may purchase direct from the wholesaler or manufacturer, and the latter may sell direct to the public without interference of a combination of retailers.

The issue decided today was one of three civil proceedings and one criminal prosecution against retail lumber dealers' associations, charged with conspiracy by various means to prevent the public from dealing directly with the manufacturer or wholesaler of lumber.

The lumber trust cases still pending, constituting in the aggregate a nation-wide move, are directed against the Michigan Retail Lumber Dealers association, filed at Detroit, the Colorado and Wyoming Lumber Dealers' association, filed at Denver, and the Lumbermen's Secretaries Bureau of Information, filed at St. Paul.

In addition, there is pending at Chicago an indictment charging the secretaries of 14 retail lumbermen's associations covering 27 states, from Pennsylvania to the Pacific coast, with conspiring to control the marketing of lumber through the retailer.

Further Disclosures in Suit

[illegible]

(Continued on Page Three.)

NEW YORK BANK DIVIDEND 30 YEARS, 18,550 PER CENT

Profits of Over $80,000,000 Made in That Time on Capital $500,000: George Henry, Banker, Is Adjudged in Contempt

WASHINGTON, Jan. 9.—Profits of more than $80,000,000 have been made by the First National bank of New York city since its organization with a capital of $500,000 in 1863, according to the testimony today of George F. Baker, chairman of the board of directors of the bank, before the house money trust committee. Mr. Baker told the committee the bank had paid dividends of 226 per cent, or more than twice the total capitalization, which now is $10,000,000, in the last 30 years, since 1883. Samuel Untermyer, counsel for the committee, elicited from the figures supplied by Mr. Baker that since the latter assumed the presidency of the institution in 1873 the bank had paid dividends of 18,550 per cent on its original capitalization.

Mr. Baker flatly opposed the suggestion of Mr. Untermyer that national banks be required to make public their assets, declaring that he saw no possible good that could come of such a practice.

Value Common Directorship

That there is no impropriety in one man holding directorships in one or more of the competing banks, trust companies or industrial corporations was an idea strongly taken by Mr. Baker. Mr. Untermyer reviewed a list of interlocks, some of which the lawyer said he frankly were competing lines. Mr. Baker declared that for these roads to have a common director was an advantage, because differences between the companies thus can be readily adjusted.

Mr. Baker admitted that he and Mr. Morgan and Mr. Stillman consulted frequently about large financial operations and that he and Mr. Morgan were interested in many vast financial enterprises. He could not say how many.

Opposes Voting Trust

The witness did not approve the voting trust form of control of corporations by which stockholders turn over their voting rights to trustees, but said he would not oppose it if stockholders desired it. He said that he and W. H. Porter and H. M. Davison were the voting trustees of the Guaranty Trust company, and that a meeting of that the directors of the company was purely formal.

"If a corporation is going along all right and paying dividends there is no question about the selection of directors," he said.

When asked if he objected to giving the committee a list of holdings in the various banks and trust companies of New York, Mr. Baker said he thought the committee had names enough to deal with, that his lawyers told him he saw no reason why one bank should not control another. After consulting with his counsel he finally decided to give the list. He said he owned 4,600 shares in the National Bank of Commerce, 1,500 in Bankers Trust, 1,000 in Guaranty Trust, 250 in New York Trust, 100 in Farmers Loan and Trust and 350 in Astor Trust company.

"Backed Morgan Charity"

In discussing the purchase of stock of the Equitable Assurance society by Mr. Morgan with a contingent interest by himself and Mr. Stillman, Mr. Baker said:

"Oh, Mr. Stillman and I just backed up Mr. Morgan in one of those charitable things he is prompted to do."

Mr. Untermyer elicited that an attempt now was being made to mutualize the company and have the policy holders take over the stock interest at the price Mr. Morgan paid for it. Mr. Baker said he did not think the mutualization of the company would change the management or control, and said further that he never had been asked to take over the one-fourth interest he had agreed to take.

Mr. Untermyer asked about the conduct of coal roads in which Mr. Baker was interested when the law forced them to dispose of their control of the coal mines in the anthracite region.

"They just formed a sales company, sold the mines and the companies sold the coal to the railroads at the mines," said Mr. Baker.

Comptroller Murray Balks.

"Just whipped the devil around the stump," commented Mr. Untermyer.

"Yes, that is it."

Mr. Baker will resume the stand tomorrow.

Comptroller of the Currency Murray, it was made known today, will decline to furnish the house money trust committee in response to its request, a list of loans of $1,000,000 or more made by national banks to any one

(Continued on Page Three.)

DENTAL SOCIETY CLINIC OF UNUSUAL INTEREST

Saturday afternoon and evening promise to be instructive and interesting for sufferers from tooth troubles and the seventh floor of the Exchange National bank building will be the stage for some interesting dental work that will be put on by the Colorado Springs Dental society at its annual clinic. The society will hold one of the most extensive clinics ever given in the state starting at 1:30 and continuing through the evening with many interesting and varied cases. Each dentist on the program will have with him persons suffering from various ailments of the mouth and much interest is being shown in the program.

Among the important clinics that are to be given are:

Dr. Nelson—The Case shell crown.

Dr. Lockin—Silica teeth filling.

Dr. Drisbane—Root canal filling.

Dr. Hyde—Restoring the first molar crown following amputation of the distal root.

Dr. Sinton—Removal of the pulp by pressure anaesthesia.

Dr. DeBerry—Crown work.

Dr. Wells—Excising gums in the third molar.

Dr. Flora—Some phases of casting.

Dr. McKay—Extreme cases of mottled and roughened enamel.

ARCHBALD'S ATTORNEYS PROTEST AGAINST APPEAL TO PASSION OR PREJUDICE IN CASE

Senators Voting for Impeachment Violate Oath of Office, They Assert; Finish Case Today

WASHINGTON, Jan. 9.—A protest against any action by the senate based upon an "appeal to passion or prejudice" marked the closing arguments today in the defense of Judge Robert W. Archbald of the United States commerce court, under trial by impeachment for misbehavior as a federal judge.

Declaring that Judge Archbald had violated no law, nor was he guilty of any misdemeanor or wrongdoing, and that he had been shown to be a jurist of high integrity and honesty, his attorneys, Alexander Simpson, Jr., of Philadelphia and A. S. Worthington of Washington, made a vigorous appeal for action by the senate within the limits of legal procedure.

"Unless senators are going to violate their oath they cannot possibly convict Judge Archbald," declared Mr. Simpson, "because it has been disproved in each charge that he was guilty of any wrongdoing or of any crime."

Assert Charges Are Baseless.

The declarations of Manager Sterling yesterday, in the opening speech for the prosecution, that the constitution was on trial, brought bitter denunciation from both Mr. Simpson and Mr. Worthington. They declared the house managers were striving to impeach Judge Archbald upon grounds that [illegible] recognized in any court. [illegible] said Mr. Simpson, but what [illegible] is the question of whether or not the senators who sit here can rise to their position as judges and decide this case upon the evidence produced, and the law that governs it; or whether they are to be swayed by the appeals to passion and prejudice.

"If you are going to say that a man shall be turned out of office, although he has violated no law, although his decisions have been impartial, although he has been upright and honest as a judge; then you are turning back the hands on the dial of time to the point three or four centuries ago, when the house of lords, at the behest of the house of commons, turned men out of office simply because they did not agree with them. In that respect the constitution is on trial."

Result Political Unrest.

Mr. Simpson declared the construction put upon Judge Archbald's acts by the house led to the inevitable construction that a judge would not be permitted to order a suit of clothes in a tailor shop owned by one who might some day be a litigant in his court.

"It is probable that this case never would have been begun but for the political unrest of the times," said Mr. Simpson. "I am a part of that unrest. I believe in it, but it does not involve a return to the times of the Roman era, when a victim's fate was settled by the thumbs down of the crowd. This unrest today certainly asks no victims from a body of men sitting as judges."

The arguments in the trial will close tomorrow.

MUST ADOPT PROGRESSIVE LEGISLATION OR SOCIALISM, DECLARES GOV. MARSHALL

Criticises Indiana Supreme Court in Message for Preventing Passage of Amendment

INDIANAPOLIS, Ind., Jan. 9.—"Unless progressive legislation is enacted, the people some day will open up the cul-de-sac, even though the opening may lead representative government over a precipice into pure socialism or paternalism," said Gov. Thomas R. Marshall, in his biennial message to the Indiana legislature today.

"Representative government does not mean that present-day conditions cannot be remedied. Upon the contrary, progressive legislation may be enacted with no disturbance to the checks and balances of our system of government.

"The last general assembly, recognizing our unfortunate condition with respect to the amendment of the state constitution, ordered presented for adoption or rejection by the people, at the election in 1912, a new constitution. An action was brought to enjoin and restrain the governor and the other members of the state board of election commissioners and the secretary of state from putting the question of adoption or rejection upon the ballot. The litigation resulted in a permanent injunction by the Indiana supreme court upon a divided opinion, three members of the court being in favor of the injunction and two against it.

Criticises Supreme Court.

"With utmost respect for the members of the supreme court, I felt that it had usurped the functions of the legislative and executive branches of government, that the sheriff of the court would have a rather interesting time of getting possession of my body and punishing me for contempt, and that such decisions gave greater impetus to the recall of judges and decisions than all the opinions of mere laymen touching the usurpations of the courts. Yet, I realized I might be wrong.

"You are today facing conditions and principles which, if yielded to and accepted, may result in a peaceful revolution in the substance of your government. I do not contend that, under the police power of the state, a representative democracy has no authority with reference to the life, health and safety of the individual.

"Upon the contrary, I insist that the use of this power is of as much value to each individual citizen as it is to a majority of the citizens. What we should clearly understand and conscientiously preserve is the line of demarkation between private and public social service. In a representative democracy, that line of demarkation may be charted in this language: It is the right and duty of the state to provide for the care and treatment of all of her unfortunate children who cannot provide for themselves.

Self-Respect Is Lowered

"Unintentionally and unconsciously the generous impulses of mankind are lowering self respect of the individual. Abraham Lincoln would not have been a Biblical and Shakespearean scholar [illegible]

(Continued on Page Four.)

NEWSPAPER ARCHIVE®

Eye Strain

may be caused from improper mounting or adjusting. Permit us to show you one or two handsome, becoming styles of glasses. A thorough test examination of your eyes will be made if desired.

The Johnson Jewelry Co.

Cost Her $30,000 to Learn Fortune From Boiling Pot

NEW YORK, Jan. 9.—Favorable reports of a midnight reading of the whims of fate in a boiling pot of herbs brought from a witches' cavern on an island in the West Indies, induced Mrs. Isabelle V. Adams, widow of Al Adams, "policy king," to sign a note for $30,000 in favor of Mrs. Marguerite Gilbert, a professional medium, according to testimony today in a trial of unusual interest in the supreme court. Mrs. Gilbert, recognized in her own mystic world as "Mme. De Bran," is seeking to recover the amount of the note from Mrs. Adams.

"Hega," with insistent demands for more money was the shade who, according to Mrs. Adams' story of representations made to her, translated what the boiling pot had to divulge. After giving Mrs. Gilbert sums of $1,000, $200 and $500 so that "Hega's son" might visit the island in search of fresh herbs and blossoms, Mrs. Adams said she handed the plaintiff a $5,000 note in return for promised "protection" for herself and family during a trip to Mexico.

When informed that "Hega" considered this amount too small, Mrs. Adams said she wrote the $30,000 note, telling Mrs. Gilbert to keep it until the defendant had made a bequest for the same amount in her will. When this provision was made in the will, Mrs. Gilbert refused to return the note, Mrs. Adams testified.

VIGILANCE COMMITTEE TO WATCH DEMOCRATS

DENVER, Jan. 9.—A vigilance committee of the Democrats of the house was appointed at a caucus today and instructed to see that the rules committee did its work and that the pledges of the Democratic state platform were carried out. The committee was formally entitled a committee on legislation.

A bill introduced by Representative John A. Biles of Hinsdale county provides an increase in the membership of the lower house from 65 to 100, retaining the present apportionment in the large counties and giving each county in the state one representative.

A bill by Representative Vogt provides for the reapportionment of the senatorial and representative districts in Colorado. It gives Denver eight senatorial districts; Pueblo, two; El Paso, two; Pueblo and Las Animas, one; Las Animas, one; Mesa, one; Otero and Crowley, one; Fremont and Custer, one; Prowers, Bent and Baca, one; Huerfano and Costilla, one; Conejos, Rio Grande, Mineral and Archuleta, one; LaPlata, Montezuma, Dolores and San Miguel, one; Montrose, Ouray, Hinsdale, Saguache and San Juan, one; Delta and Gunnison, one; Lake, Chaffee and Summit, one; Teller and Park, one.

Among the proposed representative districts are: Denver, 16; Conejos, one; La Plata, one; Gunnison and Chaffee, one; Costilla and Saguache, one; Lake and Park, one; Mesa, two; Teller, one; El Paso and Elbert, four; Fremont and Custer, two; Huerfano, one; Las Animas, three; Prowers and Baca, one; Otero and Crowley, two; Pueblo, four; Kiowa, Cheyenne and Bent, one. This bill cuts Denver from all float districts.

Representatives Hasty and Ardourel introduced a bill appropriating $100,000 for use in defending the waters of Colorado streams in irrigation litigation.

Deck benches that have been installed on the steamers of one trans-Atlantic line can be converted into life rafts to carry six persons by raising lower portions to a level with the seats, where they lock automatically.

Pleasant to the taste

a well balanced meal

Dr. Price's ALGRAIN

more than a breakfast food

Wheat, Oats, Rice and Barley combined

Buy a package from your grocer today

SHIPPING TRUST IS STILL IN EXISTENCE

Freight Rates Were Fixed in Conference of Various Lines

WASHINGTON, Jan. 9.—That the agreement entered into by the Lamport and Holt, the Prince and the Hamburg-South American Steamship companies, constituting the so-called "shipping trust" between the United States and South America, still is in force except as it applies to a pooling of interests and rebate system on southbound commerce, was the testimony placed today before the house merchant marine committee investigating the alleged trust.

The statement was in the form of a cable from the foreign agent of the Prince line, who cabled the company's representative here on the question. It did not agree with the opinion of Lorenzo Daniels, agent in this country for the Lamport and Holt company, who said he thought it had terminated.

Mr. Daniels acknowledged that contracts were made by his company, and that contracts were made conjointly with the other steamship lines, fixing the freight rates charged. The United States Steel corporation, the Baldwin Locomotive company, the Singer Sewing Machine company and the Barber Asphalt company were mentioned as having, or having had, contracts.

Shipper Favors One Line.

The Singer company, he said, agreed to ship all its goods by boats of one of the three steamship companies. He denied, however, that this was equivalent to saying that they would not ship by any other line.

As to the steel corporation, he said the contracts were specific, not continuing. The rates to be charged, he declared, were fixed abroad, not in New York. The freight rates varied, he said, from week to week, according to the market; but, he added, that there was no discrimination in favor of any shippers.

When letters were read from the American Locomotive company and other shippers, declaring that they had been discriminated against in rates, Mr. Daniels vigorously denied it.

Asked about the Booth steamship line to Brazil, Mr. Daniels said the company occasionally had asked permission to run into territory now covered by one of the three other lines. He said they had been told it would make no difference if it "did not establish a precedent."

"Did not the very act of their asking," inquired Representative Hardy of Texas, "show there was an understanding?"

"I think not," was Mr. Daniels' reply. "We had been doing business side by side for years. We would not enter one of their ports without informing them of our desire to do so but that is only a matter of courtesy. It does not mean that there is an agreement."

FIREMEN AGREE TO ARBITRATE MATTER

NEW YORK, Jan. 9.—The firemen of 50 eastern railroads agreed with the railroad managers today to ask Martin A. Knapp, judge of the United States court of commerce, and Charles P. Neill, United States commissioner of labor, to mediate under the Erdman act in their controversy over wages and working conditions. Telegrams immediately were dispatched to Washington requesting Messrs. Knapp and Neill to act as arbitrators. This agreement was suggested by the railroad companies.

It followed the rejection this morning by the firemen of the railroads' proposal to arbitrate the differences before a committee of seven men or to proceed under the arbitration agreement carried out in the case of the locomotive engineers.

Boy, 14, Heir to $10,000, Must Remain at Golden Until 21 Years of Age

FORT COLLINS, Jan. 9.—Charles Winslow, 14 years old, and heir to $10,000, must go to the state reform school at Golden, there to stay until he is 21, when he will secure his liberty and the fortune which is now being held in trust by his guardian. The boy was sentenced here yesterday on grounds of theft and incorrigibility. He was captured during the recent severe cold weather after he had frozen both feet while fleeing from the officers.

Charles inherited the $10,000 from his foster parents who adopted him in infancy. The money was left in trust, to be administered by a guardian.

Wulff's Sale

$1.95 & $2.65

On Tables

GREAT BARGAINS FOR ALL.

460 pairs of women's small sizes, mostly of $4 and $3.50 samples; have been put on sale to close out at..... **1.95**

508 pairs of women's tan Russia, patent kid and gun metal calf, button and lace Shoes, $3.50 and $4; now at, the pair..... **2.65**

WULFF'S Foot Form SHOES

WHEELING INUNDATED; 10,000 MEN ARE IDLE

Worst Flood in History of the City, With Only Two Exceptions

WHEELING, W. Va., Jan. 9.—The Ohio river reached a stage slightly under 44 feet tonight, and the city is in the midst of its most disastrous flood, with the exception of the visitations of 1884 and 1907. The Baltimore & Ohio railroad brought in tonight its last passenger train from the east. The train ploughed through 18 inches of water for a quarter of a mile before reaching the station. Railroads, trolley lines and steamboats are out of commission, and the city practically is isolated from the outside world.

In some sections of the city the natural gas supply is cut off, and much suffering is caused. A majority of the iron and steel mills have been forced to suspend by the high water, and upwards of 10,000 men are idle.

Eleven Feet Over Danger Mark.

PITTSBURG, Jan. 9.—The crest of the river flood was reached here today with a stage of 31.1 feet, 11 feet over the danger mark. The water is receding tonight. A large area, including a number of streets in the business district, are suffering inundation and the loss is heavy.

Hundreds of homes in the lowlands are flooded and scores of manufacturing plants are idle, affecting over 5,000 workmen. The subsiding flood water is leaving behind great quantities of debris, and it will be days before normal conditions will prevail.

PRISONER KILLS ONE, WOUNDS ANOTHER; THEN MAKES ESCAPE

CHEYENNE, Wyo., Jan. 9.—Police Sergeant Robert Talbot was shot and instantly killed here tonight and Policeman McFarland was seriously wounded by a stranger known as John Johnson of Aberdeen, S. D., who came from Omaha a few days ago.

Johnson was arrested by McFarland while endeavoring to pawn a manicuring set stolen from the keeper of the house at which he roomed.

At the door of the police station he wheeled, fired a shot at close range at McFarland, and fled with Police Sergeant Talbot at his heels. At a distance of 100 feet from the sergeant he turned and shot. Talbot fell dead with a bullet in his forehead.

Johnson escaped.

STEAMER ALCAZAR IN DISTRESS AGAIN

NORFOLK, Va., Jan. 9.—The British steamer Alcazar, recently ashore off the North Carolina coast, and which started for Philadelphia today, again is in distress. She is three miles off Cape Hatteras, at anchor, and leaking badly, and twice has sent wireless appeals for assistance. No revenue cutters are available to aid her.

The last imperative wireless appeal was caught at midnight by the revenue cutter Onondaga. At that time the Alcazar apparently was riding on Diamond shoals, and in a serious condition. When he learned of the vessel's plight, Barten Myers, British vice consul here, sent a wireless message to the cutter Seminole, asking its renewed assistance.

The vessel was released from the shoals off Cape Hatteras today by the Seminole and proceeded on her way north, apparently undamaged. No wrecking tugs are available tonight and the revenue cutters are swamped by emergency work.

FAKE LAND PROMOTERS ASK TAFT FOR PARDON

WASHINGTON, Jan. 9.—Frederick A. Hyde and Joost H. Schneider, convicted in this city of conspiracy to defraud the United States in connection with lands in California and Oregon, have applied to President Taft for pardons. Attorney General Wickersham is investigating their rights to executive clemency.

REBELS DESTROY MEXICAN VILLAGE

FEDERAL GARRISON IS ANNIHILATED

Desperate Encounter Takes Place Within 25 Miles Mexico City

MEXICO CITY, Jan. 9.—After destroying the little garrison of federals and totally razing the town of Ayotcingo, 25 miles from Mexico City, a body of rebels withstood today the attacks of two detachments of federal reinforcements and practically annihilated the government troops.

This information was brought here tonight by passengers arriving from that district, and was confirmed officially. Three other groups of reinforcements sent to the scene of the fighting have not reported. The sacking of the town was admitted early by the government officials, who attempted to minimize the incident by asserting that the rebels numbered only 180. Those who brought the story to the capital estimate that the rebels numbered between 500 and 1,000.

The attack on Ayotcingo began in the morning. Of the garrison of 18, only two escaped, one of them wounded. A force of 20 federals dispatched to reinforce the garrison was wiped out, after a stiff fight. One hundred federals, hurriedly dispatched from Xico, met the same fate.

Troops Rushed to Front.

Fifty federals from Chalco, a small detachment from Milpa Alta, in the federal district, and 100 home guards, volunteers from Mexico City, left for Ayotcingo this afternoon. More troops are being sent to the front, but the rebels are expected to retreat, possibly attacking Chalco.

The rebels are believed to be commanded by Felipe Nori. Not a house is standing in the town, but the residents were not mistreated physically.

Colonel Vasconceles, at Chalco, who is directing operations, twice has telegraphed to the war department for reinforcements. He stated that the rebels, who in the beginning numbered 1,000, since have been reinforced by a large band.

He confirmed in one of his messages the extinction of the first two detachments sent to reinforce the garrison at Ayotcingo, saying that only the commandant of the 100 men from Xico returned.

Hacienda Sacked.

Two hundred federals from the capital now are on the way to the scene. The rebels are occupying the hills the ruins of Ayotcingo.

The hacienda Cerro Gordo, in the state of San Luis Potosi, has been sacked by rebels under Francisco Vasquez, a nephew of Dr. Francisco Vasquez Gomez, and a quantity of arms and ammunition captured.

Bridges on the Mexican Southern railway, between Puebla and Oaxaca, have been burned again, just after being rebuilt.

Owing to the presence of Gen. Higino Aguilar, between the Mexican and Interoceanic railways, near Paso del Macho, the governor of Vera Cruz has ordered military escorts for the trains on the Interoceanic traversing that district. Bridges have been burned on the International railway between Monterey and Torreon.

The strike of the machinists continues.

TURKEY ISSUES

(Continued From Page One.)

regard to Adrianople and the Aegean islands, in view of the fact that sacrifices made in other directions have reached the extreme limit."

The foreign ambassadors conferred for two hours at the Austrian embassy today and agreed upon the form of representations to be addressed to the porte concerning the cession of Adrianople. The task has been entrusted to the Austrian ambassador, Count De Pallavicini, as dean of the diplomatic corps.

The general opinion, however, is that any attempt by Europe to coerce Turkey into ceding Adrianople even if supported by a naval demonstration, is doomed to failure, because public opinion would not tolerate the government yielding this point.

Turks and Bulgars Clash.

CONSTANTINOPLE, Jan. 9.—A slight engagement occurred today in the vicinity of Lake Derkos between Turks and Bulgarians while the latter were attempting to cut the telegraph lines. Thirty of the wounded were brought here.

BONDS ACCEPTED FOR CLANCY AND TVEITMOE

SAN FRANCISCO, Jan. 9.—Bail bonds in the sum of $240,000 for the release of Olaf A. Tveitmoe and Eugene Clancy, the convicted dynamite conspirators sentenced to six years in the federal prison at Leavenworth, Kan., were accepted here today by the United States district court.

Tveitmoe was president of the Asiatic Exclusion league and secretary of the California Building Trades council, which furnished the bonds through P. H. McCarthy, president of the council and former mayor of San Francisco. Clancy was formerly an officer of the structural iron workers union.

The government charges Tveitmoe with having financed the dynamiting of the Los Angeles Times building by James B. McNamara, now serving a life term in San Quentin penitentiary.

The bonds will be forwarded to Leavenworth, Kan., where they must be signed by Tveitmoe and Clancy before they are submitted to Judge Anderson, who tried the case.

LEAVENWORTH, Kan., Jan. 9.—Warden McClaughrey of the federal prison here said this afternoon he had received no notification of the acceptance by a federal court of bail bonds for release of Olaf A. Tveitmoe and E. A. Clancy. If the usual procedure were followed, he said, the complete bonds would be sent by mail and several days must elapse before the men could be released.

Colorado Springs, Colo., Jan. 9, 1913.

Progressive Spiritual Science

Meets Sunday evening at W. O. W. hall, 2 E. Bijou St., 8 p. m. Subject, "What is the Law of Reincarnation?" "A perfect law." All should hear it.

MYRTLE HOAGLAND, Pastor.

HOURS OF BUSINESS.

The opening and closing hours at this store now are: Week days, 8:30 a. m. and 6 p. m. Saturdays 8:30 a. m. and 7 p. m.

Kaufman's

HOURS OF BUSINESS.

The opening and closing hours at this store now are: Week days, 8:30 a. m. and 6 p. m. Saturdays 8:30 a. m. and 7 p. m.

January Clearance Prices

January sales, offered after inventory, always prove very attractive to prudent shoppers. Here you will find a list of some of the special clearances now in effect, as well as a few extra inducements specially priced for today:

January Sale of Undermuslins

This annual event of much importance now in progress. Everything needed and wanted in the line of undermuslins for women, misses and children. Specially priced **10¢** to **$4.50**.

MUSLIN UNDERWEAR AT ½ PRICE.

Several hundred garments, consisting of gowns, chemise, combinations, skirts and corset covers (soiled and mussed from handling), taken from our regular stock and displayed on separate tables. Wonderful values, which fall to the early shopper at..... **½ Price**

HAND MADE UNDERWEAR, LESS 33 1-3%

Choose from our entire stock of genuine French hand made underwear, including gowns, corset covers, combination suits and chemise, all hand embroidered on sheer fabrics, displayed on separate tables and offered at a discount of..... **33⅓%**

75c Blankets 48c

36x50 wool finish jacquard baby robes, in pink and blue, with animal patterns; 75c regular. Today..... **48c**

$5 Blankets 4.15

68x80, full sized wool blankets, in pink, blue, tan and gray broken plaid; regular $5 quality. Today..... **4.15**

10c Yd. for Cream Outing Flannel

27-inch extra heavy cream outing flannel, 12½c quality. Today..... **10c**

January Sale of Shirtwaists

More interesting than ever before. Over 50 models to choose from—individual in style, perfect in workmanship. Greater price inducements offered in the stylish waists, special at **$1** and up to **$5**.

98c for Men's 1.25 Night Shirts

All sizes men's extra heavy outing flannel night shirts, with roll collar, cut extra full; $1.25 value. Today..... **98c**

19c for Women's 25c Vests

White and ecru flannel vests and pants for women. Well made, full size; regular 25c. Today..... **19c**

Semi-Annual Sale of Boys' Clothing

Two days more of this semi-annual clearance of boys' good clothes. Owing to the great price concessions, it stands every parent in hand to outfit their boys in a new suit. Every suit in our entire stock offered at these prices:

$3.75 for regular $5.00 suits
$4.95 for regular $6.75 suits
$5.45 for regular $7.50 suits
$6.45 for regular $8.50 suits
$7.45 for regular $10.00 suits
10% discount on blue serge suits
10% discount on corduroy suits

Ribbon Remnants at ½

½ Price for Ribbon Remnants

Our entire stock of short lengths of satin, velvet, moire and taffeta ribbons, in length up to 2 yards; widths 1 to 200; in plain and fancy colors. Special at..... **½ Price**

79c for Hot Water Bags

79c for $1.25 Hot Water Bags

Full 2-quart hot water bags, in red or white, with or without cloth insert, fully guaranteed. Fresh stock just received and well worth $1.50. Special today..... **79c**

Fancy Art Department--2nd Floor

Just Received D. M. C. Embroidery Cotton for Spring 1913

The largest shipment of embroidery cottons ever received here for Irish crochet, filet, Venetian work. For white and colored embroidery D. M. C. cotton has no equal. We have every wanted color and size. Instruction books for all work.

Free Lessons at All Times

We mention the different articles that constitute our large and varied stock.

D. M. C. Cordonette Special, white, black, ecru.
D. M. C. Cordonette, plain; white only.
D. M. C. Floche, long skein; red label.
D. M. C. Perle in hank; black, white and colors.
D. M. C. Pearl, in small skein, black, white, colors.
D. M. C. Moniine, in small skein, black, white and colors.
D. M. C. padding cotton, white.
D. M. C. Perle on ball; black and white.

Save time and unnecessary delay. Phone your wants to Kaufman's fancy art needlework department, second floor.

STAMPED PILOW CASES, 59c

Stamped pillow cases, 42x36 inches, guaranteed tubing, 10 new designs..... **59c** pair

STAMPED GUEST TOWELS, 12½c

Excellent quality huck, mercerized; six new designs. Special..... **2 for 25c**

Hosiery Department

WOMEN'S AND CHILDREN'S SPECIALS

Women's 35c Hose at 19c

Wayne Knit hose, in black only, with garter hem, high spliced heels, double sole and toe. Medium weight cotton and lisle. All sizes. Worth 35c. Today..... **19c**

Children's 25c Hose, 19c

Wayne Knit 1x1 ribbed hose for children, in black only. All sizes. Real 25c stockings. Today..... **19c**

Shoe Department

AFTER-INVENTORY CLEARANCE

95c for Women's, Misses' and Children's Shoes

Values worth up to $3, all found on a separate table; exceptional bargains if you can be fitted. Choice while they last, after-inventory clearance..... **95c**

Boys' School Shoes, $1.95

Regular Price, $2.50

Three styles in vici kid, box calf and tan Russia; blucher or lace pattern, heavy double soles; not excelled for service. Sizes 13½ to 5½. After-inventory clearance..... **1.95**

SERVIA'S FAVORITE DISH IS NOT TURKEY

From the Wide World Magazine.

The favorite dish of the Servians consists of a lamb or sucking-pig roasted whole over the ashes. A pit is first dug and filled with wood—vine branches for choice, as they give the best flavor—and the fire is then allowed to burn for several hours. The carcass is next impaled with a stout stick and slowly turned round and round over the embers. The result, after six hours' turning, is a very luscious meal, for all the gravy is kept in and the meat is unusually tender. No picnic in Servia is considered complete without this delicacy. The story goes that, on one of his campaigns, Napoleon noticed a group of Servian soldiers cooking meat in this way, whereupon he came up, inquired what they were doing, tasted the meat, and was delighted with it.

In 1911 there were 108 homicides in St. Louis.

ONLY ONE "Bromo Quinine," that is Laxative Bromo Quinine. E. W. Grove on box. 25c

NEWSPAPER ARCHIVE®

Nineteen Dollars

Buys a $30, $27.50 or $25 Suit or Overcoat at our Twice Yearly Clearance of Adler-Rochester and Gorton's Good Clothes.

A saving event you'll appreciate.

Remember Only One Reduction.

Money Cheerfully Refunded

Gorton's (Co. Clothiers)

113 East Pikes Peak

Fussy, Particular People

are our best patrons, because we are so fussy and particular ourselves. Garments laundered by us are ready to wear. Buttons in place, too. It really pays to patronize

The Pearl

The Laundry That Uses IVORY SOAP

Phone M. 1085 15 W. Bijou St.

FURNITURE AND HOUSE FURNISHINGS
Cash or Credit

The Peerless

208½ N. Tejon. Opp. North Park

HORSE BLANKETS
Special Cut Prices for Tuesday and Thursday
OUT WEST TENT AND AWNING CO.
113½ N. TEJON

GLOBE-WERNICKE ELASTIC BOOK CASES

OUT WEST PRINTING & STATIONERY CO.
9-11 Pikes Peak Ave.

NEW YORK BANK

(Continued From Page One.)

person or any one interest unless so directed by the president.

The committee and the house unanimously directed the speaker today to certify to the district attorney of the District of Columbia the case of George Henry, the New York banker, who refused to divulge the names of national bank officers who profited by the flotation of California Petroleum stock. The district attorney will be asked to proceed against Mr. Henry for contempt.

Speaker Clark will review the case to determine whether he will certify the record to the district attorney of the District of Columbia for criminal prosecution. The case threatens to involve the ultimate question of the money trust committee's authority to inquire into the affairs of national banks, which probably will be taken to the supreme court.

Opinions on the subject, among the government's legal experts in the department of justice, differ.

If the Henry case is fought out to a conclusion, the committee's inquiry into the questions to which it is related may be blocked pending a decision.

BELATED STEAMERS AT LAST PUT INTO PORT

ASTORIA, Ore., Jan. 9.—Two steam schooners, for which anxiety was felt today—the Westerner, which lost part of her deckload of lumber when a wave hit her off the Columbia river bar today, and the Rochelle, 48 hours overdue—put into port tonight. The Westerner had suffered considerable damage, but the Rochelle weathered the gale without mishap.

'On to Washington', Will Be Order of Suffragette 'Army'

NEW YORK, Jan. 9.—A march of suffragettes volunteering from all parts of New York state, with "On to Washington" as their motto, will be begun in this city, February 10, according to announcement made tonight by "General" Rosalie Jones, leader of the "Votes for Women" band, which recently carried a message from New York to Governor Sulzer at Albany.

Welcoming recruits in five states as they proceed southward, the women plan to reach Washington in time to add themselves to the ranks of marchers in the woman suffrage parade the day before Woodrow Wilson's inauguration.

The start will be made on the New York side of the Hudson river at 8:45 a. m., one month from tomorrow. By easy advances each day, the "army" will pass through New Jersey, Delaware, Pennsylvania and Maryland, campaigning for votes on the way. Rallies will be held in Philadelphia, Baltimore and other cities.

PLOTTED TO KILL HIM

(President Gomez of Cuba.) The arrest of a well-known anarchist in Spain on a charge of fraud caused that prisoner to become incensed at his partners in crime and reveal a plot which included the attempted killing of President Gomez of Cuba.

SCHEDULE "B"

(Continued From Page One.)

branch of that industry was controlled by the Eastman Kodak company.

He said putting cameras on the free list would be a benefit to everybody.

Arthur W. Sewall of Philadelphia, representing the Barber Asphalt company, asked that the duty on asphalt be removed.

The committee will take up tomorrow the metals schedule, hearing representatives of the iron and steel interests.

Saddlers Protest Reduction.

CHICAGO, Jan. 9.—Resolutions protesting against a reduction of the tariff on leather were adopted today at a special meeting of the National Saddlery association.

"The automobile has affected the business greatly," Andrew Ortmayer, secretary of the association, said, "and now congress proposes to take the tariff off leather and put us out of business."

NOT ALL DEMOCRATS TOO BUSY TO TALK POLITICS NOWADAYS

TRENTON, N. J., Jan. 9.—President-elect Wilson continued today his conferences with Democratic leaders. He talked with Senator O'Gorman of New York and Culberson of Texas, following, as he expressed it, his usual course of inquiry as to the most advisable subjects to take up in the extra session of congress and obtaining the personal views of his callers as to certain cabinet possibilities.

"We discussed the special session, what should be done and how little should be attempted," explained the governor.

Mr. Wilson pointed out incidentally that while he was seeking to consult as many of his friends as possible, the fact that some of his intimate advisers during the campaign had not yet appeared at the state house should not be construed as a disinclination on his part to consult them.

Some Too Busy to Call.

"As a matter of fact," he declared, "some of my friends are catching up only now with personal business neglected in the campaign, and really are too busy to come."

The governor reviewed today, with Chancellor Walker and Judge Van Syckel, the corporation laws they have drafted for introduction in the coming session of the state legislature.

These bills, the governor said, will have the effect of increasing the number of offenses designated as misdemeanors, and will prohibit, as far as possible, the formation of holding companies.

The president-elect announced that he had chosen the Essex troop of Newark, N. J., to act as his personal escort in the inaugural parade. He said he hoped a place would be found in the procession for the Princeton students, who have expressed a desire to participate, but that these arrangements were in the hands of the inaugural committee. Mr. Wilson will stay in Princeton tomorrow until 5:47 p. m., when he will leave for Chicago, arriving Saturday for the Commercial club banquet that night.

GOVERNMENT WINS

(Continued from Page One.)

employed by the retail lumber dealers in their fight against the wholesale dealers who are alleged to have attempted to transact business direct with the consumers, by mail order houses, were made today before Special Examiner Roy E. Fuller, in the dissolution suit against the Northwestern Lumber Dealers association.

Hundreds of alleged reports submitted to the association by its detectives on the business of the wholesale dealers were read by McKeighan, attorney for the government.

The reports disclosed, Attorney McKeighan charged, a complete system of espionage maintained by the retail dealers at great expense to ascertain if any sales were made by the jobbers and wholesalers direct to the consumer. Receipt of the reports was followed by systematic persecution of the retailers, he said.

Dealers Blacklisted.

Harry S. Knox, secretary and treasurer of the John S. Gauger & Co. lumber dealers, testified that he was ordered to appear before a committee of secretaries of retail lumber companies and explain sales which he was charged with having made to mail order houses. Mr. Knox said that he denied having made any such sales although the contrary was the truth because he was afraid of the vengeance of the retail dealers if they knew that he had been dealing with mail order concerns.

The names of the Mississippi Valley Lumberman and The Scout, trade papers, were drawn into the case today, when Mr. Knox said that he had seen reports of his company's sales to mail order houses published in them. The government contends that these publications carried what are in effect "blacklists" of dealers, contrary to law.

Governor's Annual and Farewell Ball Is Held in Denver

DENVER, Jan. 9.—Governor Shafroth's annual and farewell ball was given tonight in El Jebel temple, with many hundreds of guests present. Among them were a number of leading politicians, their wives and prominent society people of the state. The receiving line was headed by Governor and Mrs. Shafroth, after whom came Governor-elect and Mrs. Ammons, former Gov. Charles S. Thomas, Lieutenant Governor and Mrs. Fitzgarrald, Representative and Mrs. Vogt and several other leading politicians of the state.

With a total catch of 586 whales for the season, including 16 sperm whales, five whaling steamers which have been operating off the west coast of Vancouver island from the Sechart and Kyuquot stations have returned to port at Victoria to go into winter quarters at Point Ellice.

Choice of any Suit in our store—Hundreds to choose from,

$15

Only the best makes. Come in at once.

Robbins

YOUTHFUL BURGLAR HOLDS UP FAMILY

Is Captured by Neighbor, but Makes Escape Before the Police Arrive

PUEBLO, Jan. 9.—Holding up members of the household at the point of a revolver, Claude Dalton, 23 years old, entered the home of R. A. Howard this afternoon, stole a child's savings bank containing about $20, two pocketbooks in which were small sums of money, and made his escape.

He was captured after a chase of five blocks.

Dalton walked boldly into the house, and when a woman member of the household arrested him, drew a revolver and told her to hold up her hands. She complied, and Dalton proceeded to ransack the house at his leisure. A woman in another room overheard a few words exchanged by Dalton and gave the alarm to neighbors. C. W. Hargrave ran into the house and taking Dalton unawares, overpowered him, taking away his revolver. The police received a long distance message that the burglar was being held.

By the time the police arrived Dalton had gotten away, clamoring his revolver, which Hargrave did not attempt to use on him.

10 DEAD, 16 HURT IN STEAMER EXPLOSION

MOBILE, Ala., Jan. 9.—Ten persons were killed and 16 seriously hurt by the boilers of Tombigbee river steamer James T. Staples exploding, when the vessel was tied up at Bladen Springs this afternoon. The vessel sank within a few minutes after the accident.

MOBILE, Ala., Jan. 9.—Ten Negroes including daughter of James T. Staples, were killed by exploding Pearl Barter and perhaps many others were killed and eight persons severely injured when one of the boilers of the Staples exploded near Bladen, Ala., late today. It is believed bodies of the four missing persons may be found in the ruins of the hulk, which floated down the river in flames.

INDIANS ARE BROKE? SOON GET $8,000,000

WASHINGTON, Jan. 9.—The Indian appropriation bill, carrying approximately $8,000,000, was passed late today by the house. The principal items in the bill, as finally adopted by the house, include, for gratuity appropriations, $6,084,093; for fulfilling treaty stipulations, $740,560, and for reimbursal items, $850,000.

Representative Murdock of Kansas had called attention of the house to certain statements that had been made by one of the members of the board of Indian commissioners to the effect that a report had been made to Secretary Fisher of the interior department by E. Y. Linnell, special inspector for the Indian bureau, showing that the Indians of this country are in a deplorable condition.

Representative Cooper here intervened and asked that final action on the appropriation bill be delayed until the house could learn of the contents of Mr. Linnell's report. His request was not granted, and the bill was passed.

Fraternal Insurance Associations Mulcted out $300,000 in Six Years

CINCINNATI, Jan. 9.—Four fraternal insurance associations have been mulcted out of nearly $300,000 in the last six years, it was declared by the police today, through a gang of swindlers that has played on the credulity of Slavonic immigrants. This revelation followed the arrest of William Vokalek, who, the police say, made a confession today. In the confession the police declare, Vokalek named several New York men as members of the alleged conspiracy. Their names have been given government inspectors, who are investigating.

Treasurer W. P. Richardson of Scituate, Mass., is worried. The town offered a bounty of 25 cents a head for woodchucks. The [illegible] woodchucks are bringing [illegible] the hundred and Mr. Richardson has to pay the cost.

FRUIT GROWERS ASK AID IN DISPOSING OF DAMAGED CROP

LOS ANGELES, Jan. 9.—At a conference today between representatives of the citrus fruit growers of California and the transcontinental railroads centering in Los Angeles, the former asked for a special 30-day rate on orange and lemons destined to eastern markets.

The special rate is desired so that the growers may rush the fruit affected by the recent cold wave to the east at the rate of 125 carloads daily. As there is no way of determining the extent of the damage done to the fruit all of the shipments will be [illegible] labeled as "California oranges" and sold for whatever price may be obtained.

The railroad representatives, while expressing a desire to aid the growers, were doubtful if they could obtain the 50 per cent reduction requested by the growers. Another conference will be held tomorrow, at which it is expected definite word will have been received from the eastern railroads and the interstate commerce commission, the sanction of which body must be obtained.

Damage Is Uncertain.

Orange growers declared today that there was more uncertainty than ever regarding the damage done by the cold spell since rain began falling throughout the citrus belt. It is believed that the rain has done a great amount of good and that a much larger percentage of the citrus crop than at first estimated will be saved, but citrus experts declare it may be three weeks before the extent of the loss would definitely be determined.

SACRAMENTO, Cal., Jan. 9.—Emergency bills will be introduced in the California legislature to provide relief for the banks in the citrus fruit belt by lending them state funds.

Governor Edwin L. Norris of Montana can thank the fates that decreed he should have red hair, for it seems that he has the best chance of all the applicants for the position of secretary of the interior in President-elect Wilson's cabinet chiefly because of the color of his hirsutal foliage. Following a visit of Senator Meyers of Montana, who presented Norris' name for the place, President-elect Wilson said: "I have met Governor Norris on two occasions. He is a man of splendid vigor and a fine type of the right kind of public official. He is aggressive and progressive and has plenty of red hair."

WOOL GROWERS OBJECT TO TARIFF CUT ON WOOL

CHEYENNE, Wyo., Jan. 9.—The annual address of Vice President Knollin was the feature of the initial session of the forty-ninth annual meeting of the National Wool Growers association here today.

Vice President Knollin deplored the threatened reduction in wool tariff, and asserted that there was sharp need for more cooperation among sheep breeders to place the industry on a firm footing.

Secretary S. W. McClure appealed for a movement to conserve the interests of the sheep-growing industry.

F. A. Elmwood of the California Wool Growers association, spoke technically on the preparation of wool for the market.

The association will reassemble Friday morning.

The association was entertained tonight by the Cheyenne Industrial club.

GLEASON LOSES CASE

NEW YORK, Jan. 9.—Attorney John B. Gleason lost his suit today against Mrs. Mary Copely Thaw to recover $53,000 counsel fees for defending her son, Harry K. Thaw, at his first trial for murder. The federal court ordered a decision in Mrs. Thaw's favor, with costs.

Friday and Saturday

Special Sale Days

Muslin Underwear Sale

Ladies' Undermuslins Priced at ⅓ to ¼ Less Than Actual Worth

All New, Clean, Fresh Garments

TABLE I 25c
Ladies' Gowns, Skirts, Drawers and Corset Covers.

TABLE II—59c
Ladies' Chemise, Drawers, Skirts, Gowns, etc.; all sizes.

TABLE III—79c
Ladies' Gowns, Princess Slips, Chemise, Combinations, Drawers, Corset Covers and Skirts.

TABLE IV—$1.19
Here are Gowns, Corset Covers, Chemise, Princess Slips, Skirts, long and short Combinations; lace and embroidery trimmed.

Special Sale of Misses' and Children's Undermuslins at 10c, 15c, 25c

Men's Furnishings

FRIDAY AND SATURDAY ONLY

Men's $5.00 All Wool Munsing Union Suits; sizes 34 to 50. Choice $3.85
Men's $3.50 All Wool Munsing Union Suits; all sizes. Choice $2.75
Men's $1.75 three-thread Worsted All Wool Garments; all sizes. Choice $1.29
Men's 75c Wool Fleeced Garments; all sizes 55c
Men's 50c Derby Ribbed Cotton Garments; all sizes; each 40c

½ Price | Dress Goods Remnant Sale | ½ Price

Friday and Saturday will be the last chance to buy Remnants Wool Dress Goods at half price.
We want to clean up on all short lengths and continue the sale for these days; placed on Center Table in Dress Goods Aisle, at just half the marked price. Great bargains to be found here.

Domestic Dept.

TWO DAYS' EXTRA SPECIALS
FRIDAY AND SATURDAY

PEPPERELL SHEETS

Size 63x90 Pepperell Sheets.. 59c each; $6.84 dozen
Size 72x90 Pepperell Sheets.. 64c each; $7.44 dozen
Size 81x90 Pepperell Sheets.. 69c each; $8.04 dozen
Size 81x108 Pepperell Sheets.. 79c each; $9.48 dozen

TABLE LINENS

50c values; sale price 39c
60c values; sale price 49c
75c values; sale price 59c

BED SPREADS

$1.25 values; sale price $1.00
$1.35 values; sale price $1.10
$2.50 values; sale price $1.98
$3.00 values; sale price $2.48

PILLOW CASES

42x36 Pepperell Cases..... 15c each; $1.75 dozen
45x36 Pepperell Cases..... 16c each; $1.90 dozen
42x36 Soft Finish Muslin..... 12c each; $1.40 dozen
45x36 Soft Finish Muslin..... 13c each; $1.45 dozen

Bedding Dept.

FRIDAY AND SATURDAY SPECIALS
COTTON BLANKET SPECIALS

$1.50 Cotton Blankets; sale price..... $1.25 pair
$1.75 Cotton Blankets; sale price..... $1.48 pair
$2.00 Cotton Blankets; sale price..... $1.69 pair
$2.50 Cotton Blankets; sale price..... $1.98 pair
$3.00 Cotton Blankets; sale price..... $2.48 pair
$3.50 Cotton Blankets; sale price..... $2.98 pair

WOOL BLANKET SPECIALS

$4.50 Wool Blankets; sale price..... $3.75
$5.00 Wool Blankets; sale price..... $4.25
$6.50 Wool Blankets; sale price..... $5.48
$7.50 Wool Blankets; sale price..... $6.48
$9.00 Wool Blankets; sale price..... $7.48
$10.00 Wool Blankets; sale price..... $8.98

The Colorado Springs Dry Goods Co.

128-122 South Tejon Street

After-Inventory Sale

TO CLEAR OUR SHELVES FOR NEW SPRING STOCK, BIGGEST STAMPED GOODS SALE OF THE YEAR!

Hunt & Van Nice Art Shop

Art Needlework and Art Dry Goods
11 N. TEJON ST.

15c BARGAINS

Pillows Stamped on good quality linen; many of our newest designs. Priced regularly at 35c, 75c and 95c; at only, 15c each, 2 for 25c
Centers—A few choice designs, each 15c, 2 for 25c

69c BARGAINS

Centers and Scarfs Only one or two or a kind, to close out odds and ends—
36-inch, regular $1.50..... 69c
Scarfs, including many of our very best designs; regular $1.25 and $1.50..... 69c

49c BARGAINS

Centerpieces—Stamped on ecru linen, 27-inch and 36-inch, both floral and conventional; regular 95c and $1.25, only..... 49c
Scarfs—Worth 95c and $1.25, only 49c

WHITE CENTERS—SLIGHTLY SOILED—1-2 PRICE

All on best linen—
36-inch, regular $1.25,..... 69c
27-inch, regular 95c..... 49c
22-inch, regular 50c..... 25c

1-2 PRICE

FREE CROCHET AND EMBROIDERY LESSONS

Protect Yourself!

Get the Original and Genuine

HORLICK'S MALTED MILK

The Food-drink for All Ages.

For Infants, Invalids, and Growing children. Pure Nutrition, up building the whole body. Invigorates the nursing mother and the aged. Rich milk, malted grain, in powder form.

A quick lunch prepared in a minute. Take no substitute. Ask for HORLICK'S.

Not In Any Milk Trust

LONGMONT WOMAN IS SEEKING LOST HUSBAND

DENVER, Jan. 9.—Mrs. L. A. French, wife of the Adams Express company's agent at Longmont, came to Denver today to enlist local officers and officials of the company in the search for her husband, who has been missing since Saturday. She thinks her husband's mind has been unbalanced by false accusations of robbing his employers. Since his disappearance officials of the company have audited his books and found them in perfect condition.

Friends of French say he incurred the enmity of various persons by reporting violations of gambling laws, [illegible] messenger boys [illegible] at Longmont. [illegible] the marshal's office at [illegible] was short of $20 less [illegible]

BEGIN TRIAL OF EPTING, CONFEDERATE J. B. SNEED

MEMPHIS, Tex., Jan. 9.—Of 108 veniremen examined, two jurors have been selected to hear the trial of Beach B. Epting, charged with complicity in the killing of A. G. Boyce, Jr., who was shot to death at Amarillo, Tex., last September by John Beal Sneed. A second venire of 100 men will be summoned tomorrow and the trial will be resumed Saturday.

Epting, an employe of Sneed, it is charged, rented a house in Amarillo so that Sneed might watch the movements of Boyce. The killing of Boyce came as a sequel to the elopement in October, 1911, of Boyce and Sneed's wife. Boyce's father was killed by Sneed at Fort Worth last January. Sneed recently was tried on a charge of murder in connection with the killing of the elder Boyce and acquitted.

NEWSPAPER ARCHIVE®
NEWSPAPER ARCHIVE®

A SOUR, GASSY, UPSET STOMACH

"Pape's Diapepsin" Regulates Your Stomach and Ends Indigestion in Five Minutes

Wonder what upset your stomach which portion of the food did the damage—do you? Well, don't bother. If your stomach is in revolt, if sour, gassy and upset and what you eat lies like a stone, if you belch gases and acids and eructate undigested food, breath foul, tongue coated, just take a little Diapepsin and in five minutes you truly will wonder what became of the indigestion and distress.

Millions of men and women today know that it is needless to have a bad stomach. A little Diapepsin occasionally keeps this delicate organ regulated and they eat then lay the foods without fear.

If your stomach doesn't take care of your liberal limit without rebellion, if your food is a nuisance instead of a help, remember the quickest, surest, most harmless relief is Pape's Diapepsin which costs only fifty cents for a large case at drug stores. It's truly wonderful. It digests food and sets things straight so gently and easily that it is really astonishing. Please, for your sake, don't go on and on with a weak, disordered stomach, it's so unnecessary. Adv.

Ten Policemen With Long Range Rifles in Search of Chicago Auto Bandits

CHICAGO, Jan. 9.—Ten policemen selected from the best marksmen on the force were armed with long range rifles, placed in four taxicabs and instructed by Captain Halpin to scour the city in search of holdup men of all descriptions. He especially warned them to be on the lookout for motor car bandits, but told them also to watch for perpetrators of petty robberies. The captain's action followed his conviction that in the four men arrested Sunday and Monday he had captured only one of the automobile bandits. That one he says is Herbert Saucier, alias Cattfish. Saucier's father has telegraphed funds from his home in Louisiana to employ counsel for his son.

If you meet another bandit whose cars are speedier than yours, the captain told the men, use your rifles. Don't be afraid to shoot.

ARCHDUCHESS RENOUNCES RANK FOR MAN OF CHOICE

VIENNA, Jan. 9.—The Archduchess Elenore, eldest daughter of Archduke Karl Stephan, by her marriage today to an Austrian naval officer, Lieut. Von Kloss, renounced all the dignities and privileges connected with her rank. The youthful archduchess was first obliged to obtain the consent of the Emperor Francis Joseph and of her parents.

URGE RESTORATION OF ARMY CANTEEN

WASHINGTON, Jan. 9.—In favor of the restoration of the army canteen, Secretary Stimson, Surgeon General Lippincott, Ex-Adjutant General Wotherspoon and Representative Bartholdt of Missouri appeared today before the house military affairs committee to urge Mr. Bartholdt's bill for that purpose. Secretary Stimson said that with the canteen conditions were worse than now in the all of liquor and light wines were allowed at army posts.

Secretary Stimson testified that the government was anxious to clean out the red light district in Colon, before the Panama canal opens for traffic. He said that on his recent visit to Panama he attempted to open negotiations for the government to buy 10 acres comprising the district. But was unable to do so, despite his offer of a high price. Such acquisition would have to be by treaty with Panama.

Surgeon General Torney, U. S. A., said at the Presidio in California there had been much intemperance among soldiers because of the large number of saloons just outside the post.

Gould-Shepard Wedding to Be Celebrated Some Time Next Week, Report

NEW YORK, Jan. 9.—The marriage of Miss Helen Gould, Frederick J. Shepard of St. Louis is expected to be celebrated next week. It is stated that Miss Gould has fixed the date of the wedding and that invitations will be issued within a few days, but as these are to be confined to near relatives and friends and a home wedding is decided upon, preference to a church affair, the arrangements will be as private as possible.

The wedding will be held at Miss Gould's country place at Irvington on the Hudson, instead of holding it at the Fifth avenue residence in New York, having been decided upon because of the publicity that has attended the movements of the engagement.

U. S. CONSUL NASH DIED HEART FAILURE, IS VERDICT

death of Charles Nash was fixed at the coroner today on the body of U. S. Consul to Sonora, who had attended Mr. Nash was filled as a witness and is held in jail pending the inquest. Nash died of a heart failure, the physicians said, after a sleeping draught to combat the insomnia from which he had been suffering and the jail cell was described as a cheerless death. Mr. Nash's health was in bad condition.

WINDS FOLLOW COLD WAVE IN CALIFORNIA

SAN FRANCISCO, Jan. 9.—Prof. A. G. McAdie of the government weather station here said tonight that gales and variable winds with the probability of snow would continue from coast through northern California.

DISCOUNT DAY SPECIAL

For Today, Jan. 10th, Only, We Will Sell the

Hot Point Electric Toasters For $3.00

Former Value $4.00

Also Special Demonstration of Electric Cooking Appliances. Free Coffee

THE ELECTRIC LIGHT CO

CHILDREN LOVE SYRUP OF FIGS

Gently Cleanses the Stomach, Liver and Waste-Clogged Bowels

Every mother immediately realizes after giving her child delicious Syrup of Figs that this is the ideal laxative and physic for the children. Nothing else regulates the little ones stomach, liver and 30 feet of tender bowels so promptly, besides they dearly love its delightful fig taste.

If your child isn't feeling well, resting nicely, eating regularly and acting naturally, it is a sure sign that its little insides need a gentle, thorough cleansing at once.

When cross, irritable, feverish, stomach sour, breath bad, or your little one has stomach-ache, diarrhoea, sore throat, full of cold, tongue coated, give a teaspoonful of Syrup of Figs and in a few hours all the foul, constipated, clogged up waste, undigested food and sour bile will gently move on and out of its little bowels without nausea, griping or weakness, and you will surely have a well, happy and smiling child again shortly.

With Syrup of Figs you are not drugging your children, being composed entirely of luscious figs, senna and aromatics. It cannot be harmful.

Mothers should always keep Syrup of Figs handy. It is the only stomach, liver and bowel cleanser and regulator needed; a little given today will save a sick child tomorrow.

Full directions for children of all ages and grown ups plainly printed on the package.

Ask your druggist for the full name Syrup of Figs and Elixir of Senna, prepared by the California Fig Syrup Co. This is the delicious tasting genuine old reliable. Refuse anything else offered. Adv.

Negro Porter Laughs at Report $34,000 Paid for Standard Oil Letters

CHICAGO, Jan. 9.—William W. Winkfield, the former negro employee of the Standard Oil company, who is charged with having assisted in the theft of what are known as the Archbold letters, which eventually reached the public through William Randolph Hearst, today told his version of the affair.

He ridiculed a report that $34,000 was paid for the letters and brought into the story a new name, that of Frank Morell, who he said, was an office boy and file clerk of the oil company. Winkfield said that his connection with the letters was partly accidental. He sought Morell and Charles Stump, he said, in 1903 or 1904, taking letter copy books from the files after office hours.

Morell and Stump, Winkfield declared, were startled when they recognized it, let him in on the deal if he would keep quiet.

His attorney said that Winkfield accepted this proposal because the Standard oil company had refused to raise his wages although he had worked for them seven years.

Winkfield was asked if he had been followed by emissaries of any one concerned in the publication or suppression of the letters, but he declined to answer on advice of his counsel.

Regarding the report that "the three of us got $34,000, that was a joke," Winkfield said. "I don't know how much they got, but if I was to have received a third of that amount I didn't get it. I don't want to say just how much I did get, but I'll tell the committee. I don't know the nature of the letters they were stealing. I knew only that they were the copy books. I cannot say whether the letters published were the ones stolen by Stump and Morell."

Winkfield will leave tonight for Washington to appear Saturday before the special senate committee investigating campaign expenses.

SEVERE STORM RAGING ALONG ALASKAN COAST

SEATTLE, Wash., Jan. 9.—Cable advices from Ketchikan, Alaska, tell of damage in that vicinity by the storm that has been raging along the southeastern Alaskan coast. At the Fish Egg cannery, Prince of Wales islands, buildings were wrecked and James Connors, a well-known Alaskan, was killed by a tree blown down by the wind. The steamship Dolphin, which arrived at Ketchikan yesterday on her way from Seattle to Skagway, reported the worst storm of the winter on Queen Charlotte sound.

CREW OF 33 SAVED WHEN BRITISH STEAMER SINKS

HALIFAX, N. S., Jan. 9.—The British steamship Evelyn, 2,390 tons, sank today at the entrance to Louisburg harbor. Her crew of 33 were saved. The Evelyn, bound from Bremen to Savannah, ran ashore yesterday at St. Esperite during a snow storm. The crew succeeded in getting her off and were trying to reach Louisburg when she suddenly collapsed and went down.

CHESLAKEE DEAD LIST INCREASED TO SEVEN

VANCOUVER, B. C., Jan. 9.—When the steamer Selma arrived here today it brought the information that an unidentified widow and her child were drowned when the steamship Cheslakee was wrecked north of here on Tuesday. This increases the list of victims of the disaster to seven. Whence the woman and her babe came it could not be learned as her name was not on the list of passengers.

RECEIVERS DIRECTED TO ACCEPT PRICE OFFERED

NEW YORK, Jan. 9.—The receivers of the United States Motor company were ordered by Federal Judge Hough today to accept the bid of $7,080,000 entered yesterday by representatives of the company's reorganization committee at the foreclosure sale of the property.

Half Price

For any Boys' Suit, Knee Pants or Long Pants, blacks and blues included

All Boys' Overcoats

Half Price

Robbins

MORE SNOW IS PREDICTED FOR RAILROADS TO FIGHT

SEATTLE, Wash., Jan. 9.—Although the sun shone for a few minutes in Seattle today and not much rain fell, the weather bureau says there is nothing in sight but more snow in the mountains and rain along the coast.

Laborers in the Northern Pacific snow fighting army on the coast went to work today and it was reported that a strike in the mountains was at a foot.

The Great Northern suffered another snowslide at Lake Keechelus, west end of the long tunnel.

ARMY GENERALS STUDY PLANS REORGANIZATION

WASHINGTON, Jan. 9.—The conference here of army generals and officers of plans for reorganization of the army spent several hours today in the war college examining detailed elaborate charts, diagrams and writings. The conference—the third held during the last summer—is studying the actual plan for reorganization which the conferees will perfect.

By invitation also the bureau and department chiefs of the war department were in attendance at today's session, and provided the conferees with official information as much bearing on the general officers' study of the plan under consideration. The conference will meet again tomorrow.

ARRESTED FOR THEFT

(Continued From Page One)

sion by the physician the night before. When Dr. Blackshire prepared to depart, Wenberg returned to him and the purse, with the ends of two lines protruding from the compartment. Dr. Blackshire told Wenberg the case was $40 short, but the bathhouse proprietor maintained that all the money entrusted to him was there. When Dr. Blackshire got home he opened the purse and discovered that a diamond scarf pin was missing. He said that after it had been removed the end of an common pin was pierced through the compartment to take its place, and he told the theft until the interior of his pocket was inspected. At first he thought the head of the pin might have been broken off, but inspection proved that the pin was a quality much inferior to that which had held the diamond.

Since the alleged theft Dr. Blackshire has been ill of rheumatism. Out of sympathy for Wenberg he declined at first to prosecute him, but yesterday decided that the better course and as a warning to others would be to cause the arrest and prosecution of the bathhouse proprietor on a charge of grand larceny.

TEN MEN ARE DROWNED IN STEAMER COLLISION

LIVERPOOL, Jan. 9.—The Booth steamer Ambrose collided in the Mersey today with a fishing smack and lighter, sinking both of them. Ten men lost their lives.

FORMER PRESIDENT OF SCIENCE CHURCH DIES

LONDON, Jan. 9.—W. N. Miller, formerly president of the Christian Science church, was found dead today in an arm chair in a room adjoining the church.

ENGLISH SUFFRAGETTES GIVEN SENTENCE EIGHT MONTHS FOR OUTRAGES

LONDON, Jan. 9.—Long sentences were passed today on thirty militant suffragettes, many of whom in recent months have appeared in a campaign of destruction of the mails. Miss Malinghurst and Emily Gray were the first to be sentenced in connection with these outrages. Were [illegible] at the trial of the [illegible] today and condemned to eight months imprisonment each.

Mr. Billingham, who is a cripple and is unable to get about except on a stretcher, was imprisoned for several months on account of his connection with the suffrage movement.

The [illegible] showed that [illegible] had been [illegible] by means of [illegible] and oil. In some cases [illegible] such as sage [illegible] had been instilled into the letters in the hope of injuring the mail. Many valuable documents [illegible] were destroyed in consequence. The suffragettes have [illegible] outrages [illegible] envelopes.

MUST ADOPT

(Continued From Page One)

[illegible] Carnegie [illegible] Mr. Carnegie [illegible] the mails. May Richardson and Emily Gray were the first to be sentenced in connection with these outrages. Were tried at the Old Bailey today and condemned to eight months imprisonment each.

Mr. Billingham, who is a cripple and is unable to get about except on a stretcher, has been imprisoned several times on account of his connection with the suffrage movement.

The [illegible] showed that [illegible] had been [illegible] by means of [illegible] and oil. In some cases [illegible] such as sage [illegible] had been instilled into the letters in the hope of injuring the mail. Many valuable documents [illegible] were destroyed in consequence. The suffragettes have [illegible] outrages [illegible] envelopes.

Makes Recommendations

[illegible]

Judge Sentences Banker Friend to Term in Prison

MOUNT VERNON, Wash., Jan. 9.—W. F. Schricker, former president of the defunct banking firm of W. F. Schricker & Co. of La Conner, Wash., who was convicted several weeks ago of receiving a deposit after he knew his bank was insolvent, was sentenced today to serve from one to five years in the state prison at Walla Walla.

Judge Joiner, long a close friend of Schricker, did not heed the convicted man's tearful plea that he be let off with a fine. The court said he believed a term in prison would be preferable to a fine that Schricker would be unable to pay, and that friends who might raise money to pay the fine would do better to defer their aid until Schricker was released from prison, when he would need their assistance most.

Commissioner Rhinelander Waldo, head of the New York police department, testifying before the aldermanic graft investigating committee, Commissioner Waldo created a sensation while in the witness chair when he charged that every fact brought out in the graft probe alleging rotten conditions in the police department, had been grossly misrepresented.

Clearance Sale

FALL AND WINTER SHOES

WE STILL HAVE A GOOD ASSORTMENT OF SIZES LEFT

$3.00 TO $5.00 VALUES

$1.45 and $1.95

Whitney-Cohen Shoe Co.

3 DOORS EAST OF BUSY CORNER
106 E. PIKES PEAK AVE.

GOLD PRODUCTION U. S. LESS THAN ANY YEAR SINCE 1907

[illegible]

FAMOUS SPRECKELS WILL CASE CAN BE REOPENED

[illegible] finding of the jury [illegible] in the United States Circuit court presided over by Judge Dr. Spreckels of San Francisco and his brother Adolph to reopen the famous Spreckels will case, which has been [illegible] since 1908.

Judge [illegible] has [illegible] Adolph the [illegible] of the property involved.

Hawaii is [illegible] amounts approximately $[illegible].

Although the order [illegible] applies only to Hawaii, it is [illegible] ruling of federal court in a case only taken to the United States supreme court.

It was taken for granted [illegible] the suit [illegible] would be taken up.

Two Sons Cut Off

SAN FRANCISCO, Jan. 9.—[illegible] Spreckels, [illegible] sugar refiner, left real property amounting to $[illegible] and personal property in excess of $7,000,000. [illegible] deceased left to his widow and half to Augustus Spreckels and Rudolph Spreckels, younger sons. John D. and Adolph were cut out of the will, stating that they had been provided for prior to their father's death.

A contest was immediately filed and three days after the widow died. The superior court handed down a decision breaking the will. On appeal the supreme court of California reversed the lower court, reaffirming the will. A petition to grant a rehearing was denied and preparations were immediately begun to prepare and file a list of exceptions which have not yet been passed on.

TRAIL OF BROKEN HEADS TELLS STORY OF RIOT

NEW YORK, Jan. 9.—The appearance of a solitary strikebreaker late today in front of a downtown clothing factory was the signal for one of the most desperate riots the police have had to contend with since the garment workers began their strike. Strikers attacked the man, a policeman went to his aid, and in a few minutes more than a thousand men and women were fighting to tear the strikebreaker from his protector.

A dozen more policemen rushed to the spot and began to make arrests but most of their prisoners were wrenched away almost as soon as they were seized. After a long struggle the policemen reached the station house with the only three rioters they had been able to keep. The police used their clubs and left a trail of broken heads.

25% OFF

OUR ENTIRE STOCK OF FINELY TAILORED, READY-TO-WEAR SUITS AND OVERCOATS AND WOOLENS FOR MADE-TO-MEASURE GARMENTS. THE BEST STOCK IN THE CITY TO CHOOSE FROM.

M. Greenberg

New York Tailor and Clothier
108 E. PIKES PEAK AV.

COPYRICK: CLINEDINST

COUNT HEINRICH VON BERNSTORFF

German ambassador at Washington who is mentioned as a probable successor to the dead secretary of state for foreign affairs, Baron Alfred von Kiderlin Waechter. One of the few obstacles in the way of such a promotion for the German ambassador is that his government has desired that he remain in Washington to conduct negotiations for a commercial treaty between the United States and Germany.

Velvet

THE SMOOTHEST TOBACCO

Talk it over and smoke it over in this circle

10¢ TINS

Liggett & Myers Tobacco Co.

NEWSPAPER ARCHIVE®

Selling
Broken lines of staple and fancy soft hats from our regular season's stock regularly three dollars at
$1.00
Perkins-Shearer Co

Sewed Soles 75c
Shoe Hospital
25 E. Huerfano St.

PROF. WM. SIMPSON'S
DANCING SCHOOL
NO. 9 E. BIJOU ST.
Expert Teacher of the Waltz
LESSONS AT ANY TIME
Social dances every Wednesday night.
Bottle carriers and rowdies stay away

BIG VALUES
IN OUR SHOE DEPARTMENT
If you want to save money come in early. You can save from 20% to 35%.
Robbins

Penrose Will Build $30,000 Bungalow

Work will be started next week by Contractor John Esch on a $30,000 mission style bungalow to be built by Spencer Penrose on his ranch, 22 miles south of Colorado Springs on the Canon City road. The house, which will be modern in every detail, having its own heat and light plant and water system, will be one of the finest ranch homes in Colorado. It will be one story, built of stone and heavy timbers. Three bath rooms, a sun parlor and sleeping porches will be features of the bungalow.

In addition to the new residence, the grounds surrounding the home are to be improved and parked at a cost of $5,000. This will make the ranch one of the most attractive in this region, and Mr. and Mrs. Penrose expect to spend the summers there.

ENGAGEMENT
EXTRAORDINARY
POPULAR PRICES
Mme. Carolina White and Theodora Sturkow Ryder, in concert at The Burns, January 11. Adv.

Always pure, always fresh Bryant's Peanut Butter. Adv.

FIELD SECRETARY TALKS WORK OF PRISON SOCIETY

The Rev. Walter H. Fawcett, field secretary of the Colorado Prison association, gave an hour's lecture on his work and its purposes yesterday morning before the students of Wilder's Business college. He expects to speak before the students of the grade schools and of the High school within the next few days, before he leaves to fill a lecturing engagement in Pueblo. The work which the Colorado Prison association does is largely among the wives and children of the inmates of the state penal institutions. While here the Rev. Mr. Fawcett is investigating a local end to one or two cases.

Pretty Mothers
Health is the foundation of all good looks. The wise woman realizes this and takes precautions to preserve her health and strength through the period of child bearing. She remains a pretty mother by avoiding as far as possible the suffering and dangers of such occasions. This every woman may do through the use of Mother's Friend, a remedy that has been so long in use, and accomplished so much good, that it is in no sense an experiment, but a preparation which always produces the best results. It is for external application and so penetrating in its nature as to thoroughly lubricate every muscle, nerve and tendon involved during the period before baby comes. It aids nature by expanding the skin and tissues, relieves tenderness and soreness, and perfectly prepares the system for natural and safe motherhood. Mother's Friend has been used and endorsed by thousands of mothers, and its use will prove a comfort and benefit to any woman in need of such a remedy. Mother's Friend is sold at drug stores. Write for free book for expectant mothers, which contains much valuable information.
Mother's Friend
BRADFIELD REGULATOR CO., Atlanta, Ga.

Dr. E. C. Schneider Made Member American Society of Biological Chemists

Dr. Edward C. Schneider, professor of biology in Colorado college, was elected to membership in the American Society of Biological Chemists at its annual meeting held in Cleveland, O., last December. This election was made in recognition of Professor Schneider's recent researches. Within the last year he has published several articles, one on a peculiar product of the bean which precipitates the blood

DR. E. C. SCHNEIDER

corpuscles, was published in the Journal of Biological Chemistry. Another, on the nutritive value of the jelly producing constituent of the apple, was published in the American Journal of Physiology. Of special local interest is the work of Dr. Schneider on the physiological effects of high altitures, carried on in conjunction with Dr. Haldane and Dr. Douglas of Oxford, England, and Dr. Henderson of Yale, and published in the proceedings of the Royal Society of England.

No Change in Local Office District Atty.

Appointment of Martin M. Burns, present deputy district attorney for El Paso county, to assistant district attorney for the ensuing term, which begins January 14, was announced yesterday by M. W. Purcell, present assistant district attorney and district attorney-elect for the Fourth judicial district.

Other appointments announced by Mr. Purcell are as follows:

Chester B. Horn, reappointed evidence officer for El Paso county; Guy Nevitt, deputy for Teller county; John Collins, evidence officer, Teller county; Viggo H. Johnson, deputy for Cheyenne county.

Appointments of deputies for El Paso, Lincoln and Kit Carson counties have not yet been made.

KAVANAUGH INTRODUCES BILLS IN LEGISLATURE

Representative John T. Kavanaugh, from this city, introduced two bills in the house of representatives, yesterday, one asking an appropriation of $50,000 for the state school for the deaf and blind and another to regulate hours of work for street car conductors and motormen. Kavanaugh was formerly in the employ of the Colorado Springs and Interurban railway, and his bill is framed from experience in the work.

DIRECTORS REELECTED

At a meeting of the stockholders of the Colorado Title and Trust company, yesterday afternoon, at the offices of the company, it was decided to make no change for the ensuing year in the existing board of directors. The meeting of the directors, which was to have come immediately afterward, was postponed to 11 o'clock Monday morning.

The directors are: J. Arthur Connell, Horace G. Lunt, Eugene P. Shove, Leonard E. Curtis, Wilfred M. Hager, P. B. Stewart, R. F. Davie, Henry Hine, H. C. Hall, C. P. Dodge, George A. Fowler, George M. Irwin, W. A. Otis and Richard F. Howe. At the meeting of the directors, Monday, the officers for the ensuing year will be elected.

At the meeting yesterday reports were read and approved.

OFFICERS INSTALLED

Officers of Phoenix encampment, No. 21, I. O. O. F., were installed Tuesday night by District Deputy Grand Patriarch J. W. Kriger and suite. Subordinate lodge members of the Pikes Peak region were guests. A banquet followed the installation. The officers are: R. A. Ostland, chief patriarch; F. A. Colton, high priest; C. W. Long, senior warden; Martin Lonsdale, junior warden; J. E. Tucker, scribe; T. S. Mathie, treasurer.

COLLEGE STUDENTS MUST RAISE $7,375 SHORTLY

Within the next three weeks the students of Colorado college must raise approximately $7,375 if the endowment of the new gymnasium at the institution is to be insured. Announcements to this effect were made at chapel exercises yesterday morning, and talks were made by President Slocum of the college and Glen Bowers, president of the student body, emphasizing the necessity of harder work on the student pledges. All the students who have undertaken to raise money were urged to report their progress at once to W. W. Postlethwaite, treasurer of the college.

The raising of $10,175, which the students pledged last fall, is the key to the attainment of a full third of the $300,000 for which the college is working, and the proposed gift of E. P. Shove and several other pledges were obtained by working with these student pledges as a basis. About $2,800 of this $10,175 has been paid to date, and the time for paying the remainder expires February 1.

Work Hard for Fund.

The students did not pledge themselves to give the $10,175, but only to raise that amount if it were possible for them to do so. Since the pledges were made they have not only been working among their friends, but have been trying out a number of other ways to raise money. The girls who eat at the boarding halls have given up the chicken which they usually had for Sunday dinner, and have saved approximately $25 a week in this way to give to the fund. Several of the dramatic performances given at the college recently have been for the benefit of the fund, and all profits were turned over to it. Candy has been sold at football games, and various fetes and entertainments were given by the students when they went to their homes for the Christmas holidays.

In spite of all the work that has been done, not all the entertainments given have turned out to be bonanzas, and the fund is still far from complete. Just what steps will be taken in the next three weeks to complete the $10,175 have not been announced.

E. P. Shove of this city has promised to duplicate whatever money the students raise for the endowment fund.

KNOX FUNERAL TODAY

The funeral of John J. Knox will be held from the family residence, 114 West Del Norte street, this morning at 10 o'clock, the services being public. Interment in Evergreen cemetery will be private. The service was set originally for yesterday, but was postponed until this morning because of the inability of relatives from the east to reach Colorado Springs sooner. Mr. Knox was the son of the late John J. Knox, widely known as a financier and for a number of years comptroller of the currency.

SOPHS COLLECT ALL HATS BELONGING TO FRESHMEN

A collection of hats and caps belonging to freshmen was made by the sophomores at Colorado college yesterday morning, violation by the first-year men of the regulation cap rule being the cause. The headgear was turned over to the student commission and will be returned when the freshmen comply with the ruling. A rule preventing fights at chapel time put an end to the threatened battle and it is probable that the two classes may even up matters before February 22, when the caps may be discarded.

COLORADO EXPLOITED IN COLLIER'S WEEKLY

The automobile section of the current issue of "Collier's Weekly" contains a two-page article on motoring in Colorado, entitled "Over the Rockies." The article is illustrated with 12 pictures taken on a motor trip through the state. Most of them show places in the western part of the state, particularly in Eagle River canon and near Grand Junction and Glenwood Springs. One of the pictures used is of the Sky Line drive at Canon City. In another part of the same magazine is printed a full-page picture of a scene in the Eagle River canon.

MUSIC AT THE BURNS

The concert at The Burns on Saturday night is surely of the best. Mme. White may not be so widely advertised and known as some singers, but the high quality of her voice and personality, are such that the future patrons of this artist will most assuredly pay much higher prices than The Burns are offering this concert for; a soldout house at the prices offered means that Mr. Burns would just come out even—in view of this every lover of good music should turn out and support him in his effort to give us high-class entertainment at Denver prices. Adv.

J. K. RADLEY REELECTED

J. K. Radley was reelected president of the Federated Trades council last night at the annual meeting. Other officers were elected as follows: Ralph Schildknecht, vice president; A. Risdner, sergeant-at-arms; C. K. Harman, secretary-treasurer; H. A. Thompson, recording secretary; R. G. Wright, E. Schmidke and E. R. Chandler, executive committee. The committees on organizations, entertainment and grievances will be appointed later by the president.

The World Knows
the best preventive and corrective of disorders of the digestive organs is the gentle, harmless, vegetable, always effective family remedy
BEECHAM'S PILLS
Sold everywhere In boxes 10c., 25c.

CHAMBER OF COMMERCE HOLDS MEETING TONIGHT

Discussion on the eight-hour law for women and the parcel post will be features of the regular meeting of the regular meeting of the merchants division of the Chamber of Commerce to be held tonight in the rooms of the chamber in the Burns building. The special committee appointed some time ago to investigate the status of women workers, under the new law limiting the hours of employment, will report and probably some plan of action will be decided upon. Discussion of the parcel post will be led by Postmaster Strachan, who will explain where it is a big help to business and will point out various uses of the new delivery system. A lunch will be served during the meeting.

STRATTON HOME TO HAVE A DENTAL DEPARTMENT

If plans presented by the Colorado Springs Dental society to the trustees of the Myron Stratton Home corporation and Architect Maurice Biscoe, who is in charge of the building, are accepted, a fully equipped dental department, with a competent dentist, will be an important part of the home when it is completed. At a recent meeting of the dentists, a committee consisting of Drs. Flora and Burton was appointed to confer with those in charge of the work, and the matter is now in the hands of the architect for his final approval.

The dentists said that the establishment of a dental chair, endowed from the funds of the corporation, would prove of great benefit to the residents at the institution, and the sentiment of the trustees is said to be in favor of the project.

Balance of $9,473.64 in the County Treasury

There was a balance of $9,473.64 in the county funds January 1, 1913, according to the report of F. M. McMillion, county treasurer, to J. P. Madden, chairman of the board of commissioners. Items of the balance follow:

Ordinary county revenue	$[illegible]
Road and bridge	1,137.55
Support of poor	[illegible]
Contingent	[illegible]
Special advertising	[illegible]
Local improvement	[illegible]

Christian Endeavor Union Names Officers

At a meeting at the Y. M. C. A. last night of the City Christian Endeavor union, a federation of the Christian Endeavor societies of the churches of Colorado Springs, the following officers were elected for the coming year: A. N. Melton, president; H. R. Chapman, vice president; Miss Lea Blanche Edgar, corresponding secretary; G. B. Lefwenhagen, recording secretary; H. K. Wing, treasurer, and J. F. Schlotter, C. E. Perry, John Jolly and H. K. Wing, trustees. At a meeting at the Y. M. C. A. next Thursday night the president of the union will announce his standing committees for the year.

At the meeting a committee was appointed to take up the question of raising funds to defray the expenses of the state Christian Endeavor convention, which is to meet here in June, 1914. Another committee, to be known as a "Boosters Committee," was appointed to visit the various societies of the city to interest them in the Christian Endeavor cause and in preparation for the state convention.

TOO TALL FOR OPERATIC STAGE. Mme. Clara Butt, the famous English contralto, who during her stay in this country will sing at the wedding of Miss Helen [illegible], is so tall for the operatic stage. Mme. Butt is over six feet [illegible] in height.

Wilbur's
Friday and Saturday Specials

Children's $1.25 and $1.50 wash dresses	98c	Children's $2.00 and $2.50 wash dresses	1.48	Children's $2.75 and $3.00 wash dresses	1.98
Children's broken lines wash dresses	½ Price	Children's coats of all kinds	½ Price	Flannelette gowns, regular $1.00	68c
gowns, Flannelette regular $1.25	98c	Flannelette gowns, regular $1.50	1.12	Sweaters, regular $4, $5 and $6	3.48
House dresses, $2 and $2.50 value	1.48	Costumes of every description priced	¼ Off	All furs, coats and sets	½ Price
All suits and wool dresses	½ Price	Hats valued $7.50 to $25, at $2.50 and	5.00	Street and evening coats	½ Price

UNDERMUSLIN SALE
Now going on. Six special lots priced at a saving of 20 TO 40%. All other undermuslins, including our great line of French hand made goods, at a straight discount of 20%.

Societies and Clubs

The Daughters of Veterans will hold their installation at the home of Mrs. Patterson, 315 East San Rafael street, at 2:30 o'clock this afternoon.

The regular meeting of the Woman's Relief corps Tuesday afternoon was adjourned in respect to the memory of the late Mrs. J. P. Madden. Immediately after the minutes of the last meeting had been read and the treasurer's report filed.

The Mission Study class will meet at 3:30 o'clock this afternoon in the Grace church parish house. The subject is "China."

The regular meeting of the Civic league of Colorado Springs will be held at 2:30 o'clock this afternoon in the council chambers at the city hall.

The regular monthly meeting of the Woman's Missionary society of the First United Presbyterian church will be held at 2:30 o'clock this afternoon with Mrs. H. S. Ashenhurst, 1342 North El Paso street.

Eldorado council No. 1114, Royal Arcanum, will hold an installation of officers at 8 o'clock this evening in Odd Fellows hall. Grand Regent Root will install the officers, and the Arcanum quartet will furnish music. An interesting program has been prepared, and there will be cigars and refreshments.

Mrs. Slocum's district of the First Presbyterian church will meet today with Mrs. Greenway, 732 North Corona street. Ladies are requested to come early for an afternoon quilting.

The Ladies Aid society of the Second Congregational church will meet at 2:30 o'clock this afternoon with Mrs. Bishop.

A meeting of the Woman's association of the Universalist church will be held at 2:30 o'clock this afternoon at the home of Mrs. McDaniel, 631 East Willamette avenue.

The Daughters of America will meet at 7:30 o'clock tonight at 521 South Tejon street.

A meeting of the Christian union of the Second Presbyterian church will be held at 3 o'clock this afternoon at the home of Mrs. Steele, 1028 Washington avenue.

America Anderson auxiliary to the U. S. W. V. will meet at 2:30 o'clock this afternoon at the home of Mrs. Gowdy, 209 North Institute street.

A stated communication of El Paso lodge No. 18, A. F. and A. M., will be held at 7:30 o'clock this evening. Visiting brethren cordially invited.

The regular monthly missionary meeting of the Woman's auxiliary of the First Baptist church will be held at 3 o'clock this afternoon and will be followed by a business session. The missionary subject will be "China." There will be special music.

A meeting of Mrs. Mack's district of the First Presbyterian church will be held at 3 o'clock this afternoon at the home of Mrs. Foster, 1723 North Tejon street.

Colorado Springs circle No. 652, Women of Woodcraft, will hold its regular installation in Majestic hall at 7:30 o'clock this evening.

Mrs. Arnold's district will meet at 3 o'clock this afternoon at 518 North Nevada avenues with Mrs. Bradford and Mrs. Timmons.

The members of the Buena Vista Mother's club will hold a regular meeting in the auditorium of the school this afternoon at 3:30 o'clock. Dr. Josephine L. Peavey will talk on "Cleanliness—Mental, Moral and Physical," and Mrs. W. W. Warner will sing. Anyone who is interested will be cordially welcomed.

Section four of the First Christian church will meet with Mrs. D. S. Powell at 314 East Cucharas street this afternoon at 2:30 o'clock. The hostesses will be Mrs. Powell and Mrs. DePriest.

District Attorney-elect M. W. Purcell will give an address on juvenile court work this afternoon before the Civic league in the council chamber at the city hall.

The Christian union of the Second Presbyterian church will meet at 2:30 o'clock this afternoon, at the home of Mrs. Steele, 1038 Washington avenue. The subject to be discussed will be "Mountaineers." Mrs. John Y. Ewart will lead.

if
all of you good people of Colorado Springs knew the merits and virtues of these freshly dry coke roasted coffees of ours as well as we ourselves know them—
there wouldn't be three dollars' worth of any other kind of coffee sold in this community—
in the most completely modern retail plant ingenuity can devise, we, here daily, clean, blend and specially roast the finest of full-bodied coffees, in a manner that you will appreciate when the trial pound is served on your own table.
THE DERN TEA AND COFFEE CO.
26 S. Tejon St. Phone Main 675

Children Cry
FOR FLETCHER'S
CASTORIA
Children Cry
FOR FLETCHER'S
CASTORIA
Children Cry
FOR FLETCHER'S
CASTORIA

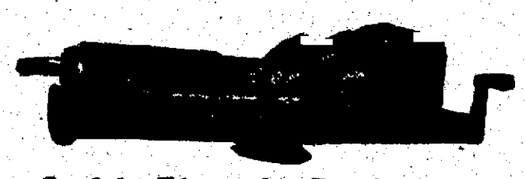
Smith Electric Rock Drill
The Greatest Boon Yet Offered to Mine Owners
Great Economizer in All Rock Drilling
Come and See It in Operation
Also 3-H. P. Generating Plants for Isolated Locations
Manufactured and Sold by
HASSELL IRON WORKS CO.
Colorado Springs, Colo.

The Burns
Grand Concert, Saturday, January 11th
MLLE. CAROLINA WHITE
Prima Donna, Philadelphia and Chicago
Mlle. Theodora Sturkow Ryder
Eminent Pianist
A musical treat none can afford to miss.
"Note the low prices."
Seats now on sale. Parquet, $1.50; first three rows Dress Circle, $1.50; balance, $1.00; first three rows Balcony, $1.00; balance 75c; Gallery, 50c.
(See news notes for details).

THE GRAND OPERA HOUSE
Saturday Night, January 11.
JOHN C. FISHER
Presents the Greatest Musical Comedy Success of the Season
"The Red Rose"
With
ZOE BARNETT
Prices 50c, 75c, $1.00, $1.50.
Seat Sale Opens Thursday Morning
MONDAY NIGHT, JAN. 13
Most important engagement of the season.
THE WORLD'S RECORD MUSICAL COMEDY,
"Louisiana Lou"
A MUSICAL TRIP TO THE MARDI GRAS.
Samuel Liebert and Anna Boyd
PRICES
50c, 75c, $1.00, $1.50, $2.00

Mme. Sembrich
Assisted by Gutia Cassini, 'Cellist, and Frank La Forge, Composer-Pianist.
BURNS THEATER, NEXT MONDAY
Tickets at Willis', Princess Building.

Mlle. Genee
Assisted by Alexander Volinin.
Complete Orchestra and Corps de Ballet
BURNS THEATER, FEBRUARY 5
Prices, $1.00 to $3.00.
Management Willet R. Willis
Princess Building.

NEWSPAPER ARCHIVE®

On Sale Today
$1.50 Waists, on sale ... 98c
$1.50 Dresses on sale ... 98c
Coats and Suits ..... ⅓ Off
Polant's
119 S. Tejon St.

THE WEATHER

WASHINGTON, Jan. 9.—Forecast: Colorado: Snow Friday in central and west Friday or Friday night in east; Saturday, snow and colder.

The following meteorological record is furnished by the Colorado college weather bureau for the 24 hours ending at 6 p. m.:

Temperature at 6 a. m.	12
Temperature at 12 m.	35
Temperature at 6 p. m.	30
Maximum temperature	39
Minimum temperature	10
Mean temperature	25
Max. bar. pressure, inches	23.87
Min. bar. pressure, inches	23.59
Mean velocity of wind per hour	5
Max. velocity of wind per hour	12
Relative humidity at noon	47
Dew point at noon	21
Precipitation, in inches	0

CITY BRIEFS

STRAY HORSES.—The Humane society has taken two stray sorrel horses in charge and placed them in the San Rafael stables.

MARRIAGE LICENSE.—A marriage license was issued yesterday to Sam S. McKeon, 28, and Miss Blanche K. McAlroy, 19, both of Colorado Springs.

CORRECTION.—H. E. Pastorius has been elected trustee of the First Congregational church, and not H. W. Patterson, as published.

FOR quick service, call Quick Delivery. Phones Main 2000 and 2000. Adv.

DR. NELSON has returned and will resume practice at 4 E. Pike Bldg. Adv.

NO CHANGES.—No changes will be made in the office of Sheriff G. G. Tardsell. Ralph C. Bradfield is undersheriff, Charles Birdsall is jailer and C. M. Gibbs is deputy sheriff.

THE ONLY FIREPROOF GARAGE in this city charges the same or less for storage, repairs, supplies and vulcanizing. Call and see. The G. W. Blake Auto Co. Adv.

CITY CHAUFFEUR.—On recommendation of Chief of Police Burns, Police Commissioner Himebaugh has appointed R. R. Spradling police driver. Spradling, who will have a room at headquarters, will be on duty both day and night, and will drive and care for the new motor ambulance and patrol, and the department automobile. A traffic officer will be stationed permanently at Pikes Peak avenue and Tejon street, and a speed officer will be on the streets constantly.

POLICE ARREST CROCKETT

Robert Crockett, alias Austin, formerly an attendant at the Antlers Turkish baths, 14 East Bijou street, who left town when a statutory charge was preferred against him, was arrested in Denver yesterday upon advices from the Colorado Springs police department. He will be returned here this morning.

REV. C. R. GARVER AT THE CRYSTAL SUNDAY

The Rev. C. R. Garver will address the Y. M. C. A. mass meeting for men at 3:30 o'clock Sunday afternoon at the Crystal theater. J. E. Sturgis, the evangelistic singer, who is at the First Christian church, will have charge of the music. All men are invited to come.

Personal Mention

Commissioner E. C. F. Whitaker returned yesterday from a visit of three weeks to his former home, Mt. Pleasant, Ia., where he was summoned by the illness of his father, who is now recovering.

M. Farkas of Budapest, Hungary, is spending several days in Colorado Springs while on a tourist trip in the United States. He is at the Alamo hotel.

Bristol, Tenn., has a Bible class of 244 members, with an average attendance of 150.

Colorado City DEPARTMENT

CHARTER CONVENTION HOLDS FIRST SESSION

The permanent officers of the Colorado City charter convention, selected at its first meeting last night in the council chambers at the city hall, are E. C. Heinly, chairman; Martin Drake, vice chairman, and J. P. Jackson, secretary. The first meeting was attended by 17 of the 21 members of the convention and was called to order by Mayor Hamble. E. C. Heinly was elected temporary chairman, and with him in the chair the work of permanent organization was carried through.

The meeting was taken up with a general discussion and with a few preliminary arrangements for the beginning of the work. The next meeting was set for 7:30 o'clock tonight, and Dr. C. S. Morrison and Dr. H. P. Daniels were appointed as a committee to see Mayor Avery and City Attorney McKesson of Colorado Springs and arrange, if possible, for them to give talks at the meeting tonight. If they are unable to be present, other speakers which the convention has in mind will probably be secured. If any talks are arranged for, they will come at the first of the meeting and will be open to the public.

It was agreed by the delegates that the meeting hour for all sessions of the convention in the future should be 7:30 o'clock in the evening, but no plans were made for any other meeting than the one tonight. It was not decided whether the meetings are to be opened to the public or closed, but it is probable that they will be closed in order that the delegates may do their work better.

The secretary of the convention was instructed to write to other cities which have adopted the commission form of government to obtain copies of their charters for reference purposes. The number of delegates necessary to be present to constitute a quorum was fixed at 11.

ASTHMA CATARRH
WHOOPING COUGH SPASMODIC CROUP
BRONCHITIS COUGHS COLDS
Vapo-Cresolene
ESTABLISHED 1879
A simple, safe and effective treatment for bronchial troubles, without dosing the stomach with drugs. Used with success for thirty years.
The air carrying the antiseptic vapor, inspired with every breath, makes breathing easy, soothes the sore throat, and stops the cough, assuring restful nights. Cresolene is invaluable to mothers with young children and a *boon* to sufferers from Asthma.
Send us postal for descriptive booklet.
ALL DRUGGISTS.
Try Cresolene Antiseptic Throat Tablets for the irritated throat. They are simple, effective and antiseptic. Of your druggist or from us, 10c in stamps.
VAPO CRESOLENE CO.
62 Cortlandt St., N. Y.

Chimney Caps Ash Cans
Sheet Metal Work
D. S. PERSON
130 N. Tejon Phone 439

THE DOCTORS RECOMMEND ZWEIBACH
GOUGH'S
BIJON AND TEJON

Look Out for the Colds
Wet feet and exposure will mean many colds in a short time. Don't you be unprepared. Guard yourself. When you feel the first symptoms of a cold take NYAL'S LAXACOLD.

F. L. Gutmann
Remember, We Sell No Liquors
Telephones 311 and 312
Corner Tejon and Bijou
Prescription Druggist

Egyptian Paste
40c lb.
An oriental candy of enticing flavor. It's like jelly in consistency, cut into little oblong pieces and comes in three truly delicious flavors, orange, lemon and mint.
It will add a dainty touch to your dinner or luncheon.
Burgess
PHONE MAIN EIGHTY-THREE
112-114 N. TEJON ST.

ARTHUR MORGAN IN HOSPITAL; FOOT BROKEN

Arthur Morgan, son of Postmaster John F. Morgan, had two bones in his left foot broken in an accident in the roundhouse of the Colorado Midland railroad at Leadville early Wednesday evening. He was brought to Colorado Springs yesterday morning, and was taken to St. Francis hospital. Morgan is foreman of the Midland roundhouse at Leadville. The injury to his foot was caused by the connecting rod of an engine falling on it.

COLORADO CITY NEWS NOTES

Mrs. John Grubb, 318 Washington avenue, is ill with la grippe.

Mrs. Mary Noble, 404 Jefferson avenue, broke her left arm Wednesday in a fall on an icy sidewalk.

Word of the death in Savannah, Mo., of the mother of Frank Maag has been received in this city.

John R. Stephen, formerly of this city, who removed to Denver, January 1, has been elected president of the Germania State bank in that city. He succeeds William Bierkamp, Jr.

At its regular meeting tonight, Crystal temple No. 8, Pythian Sisters, will install officers. Refreshments will be served after the installation.

Notice has been issued by the street department that in case snow is not cleared away from business houses in the future when orders to this effect have been issued, the work will be done by the city and its cost charged up against the property.

Tim Eckert was fined $10 and costs in police court yesterday for drunkenness, and in default of payment was put to work shoveling snow. In the afternoon he ran away, and has not been caught.

For genuine Rock Springs Cañon City Coal see C. M. Sherman, exclusive agent.

CARD OF THANKS

To our many friends who so willingly assisted us with sympathy and kindly deeds in our terrible bereavement in the loss of our beloved wife and mother, we desire to thank you. Mere words are empty at such a time as this.

J. P. MADDEN AND FAMILY.

Death and Funerals

AGED MAN DIES

A man giving his name as G. H. Rex, who came to Colorado Springs two days ago from Illinois, died at St. Francis hospital yesterday morning. He was about 60 years old, and death is said to have been caused by a tack in a tin tobacco.

The body was taken to the undertakers and inquiries are being made to locate members of the old man's family. He was unfortunate when taken to the hospital from a fall on West Bijou street early yesterday morning, but it was thought at first that he had spent Thanksgiving there. He had no pension papers and no money.

Mrs. Angelia Sanner died Wednesday night at her home in Colorado City. The funeral will be held tomorrow afternoon at the residence of the Rev. Frank Dyer, but the hour has not been set. Mrs. Sanner had lived in Colorado City for about 20 years and is survived by her husband, Harry Sanner, a former alderman, and one daughter.

Arrangements for the funeral of Jacob Hammer of Colorado City, who died suddenly Wednesday morning, have not been made, pending the arrival of his son, Edward, expected from Arizona.

The funeral of Mrs. Susie Lawson will be held at 2 o'clock this afternoon from the undertaking rooms of Fairchild & Law.

The funeral of Mrs. Emma A. Lehner will be held from the undertaking rooms of Fairchild & Law at 2 o'clock this afternoon.

Philip Samuelson, proprietor of a store at 131½ East Huerfano street, died early yesterday morning at a local hospital, where he had been taken the day before. He had been ill for a few days, and was stricken with acute pneumonia Wednesday. The funeral will be held at 10 o'clock this morning from the undertaking rooms of Fairchild & Law under the auspices of the Sons of Israel, and interment will be in the Sons of Israel cemetery.

The body of Miss Harriet Gammon will be taken to Newark, N. J., today for interment.

Manufacturers are seeking a substitute for glass which will not be brittle.

"WOMEN HAVE A LEGAL RIGHT TO BE JURORS."

"Women not only have the right but should be compelled to sit on juries," said Mrs. Harriet Johnston Weed, one of the foremost women lawyers of New York city and an active member of the Woman's Suffrage association. "It is her legal right and she gives it freely. Not to do so and not to be allowed to is to be denied the equal protection of the law. To be denied that equality is a reflection and declaration of inferiority."

News of Local Courts

CHARGED WITH FORGERY

W. F. Kuse, residing 12 E. Adams, an employee of the Curtis coal mine, was arrested at the mine yesterday by Frank Perkins, on a charge of forgery. It is alleged that a chattel mortgage for $[illegible] he negotiated for that horse and buggy with R. E. Dale, was altered by Adamson forged his name to the note and mortgage, and that he signed the papers under the name of Adams. Adamson waived preliminary examination in Justice Dunnington's court and was held to the district court under bond of $800. In default of bond he was committed to the county jail.

J. J. Pickens, alias C. J. Johnson, who was arrested here Wednesday for the Pueblo police department, was taken to Pueblo yesterday by Detective Bright of that city. Pickens is wanted on a charge of grand larceny. He said that he is an ex-convict with a record of three terms in the penitentiary.

Frank Carlson, who assaulted W. H. Lost Wednesday night, because of a dollar and a half in money, 10 cents when Carlson begged for money, was fined $[illegible] and costs in police court yesterday. After in default of payment he was committed to the county jail.

E. E. Pfiel of Simla has filed suit in the district court for $1,525 damages against the Union Produce company, also of Simla, alleging that Pfiel sent his minor son to the defendant company's store last April for a gallon gasoline, the boy was given gasoline which, when purged by a lamp, exploded and destroyed Pfiel's dwelling house.

E. Kuse, a junk dealer, was fined $5 and costs in police court yesterday for driving his wagon on the wrong side of the street. He at first elected to go to jail instead of paying the amount, but after half an hour's confinement changed his mind and paid up. He was released. Kuse had been warned repeatedly, say the police, to drive on the right side of the street.

Dan McDonald was sentenced to 30 days in the county jail by Justice Geddes, yesterday, on conviction of stealing cigars.

FENCES AND GATE POSTS

From Country Life in America.

Perhaps no other feature adds more to the seclusion and dignity of a house than well designed entrance gate posts. The meeting point of house and grounds always presents a difficult problem, even in the best suburban architecture. Shrubbery often mitigates this unavoidable intersection, but the old-fashioned white picket fence, full of interesting detail and backed up by hedges, solved the problem most satisfactorily. Yet this best solution must be used with discretion. On suburban streets broken up into many small lots there should be an agreement on the part of several neighbors to put up the same sort of fence; otherwise the different heights and shapes of the pickets would be too disturbing to add any beauty to the houses. In other words, a good picket fence demands a certain amount of continuity to do it justice. In the gate posts, however, great variety could be displayed, and where there is a group of little colonial houses or even only colonial doorways the famous old gate posts of Salem offer a wealth of suggestion.

Labrador has an area of 200,000 square miles and a population of 4,000.

Tea at Cost

BEST UNCOLORED JAPAN TEA, PER LB. ..... 40¢
NO. 1 GUNPOWDER TEA, PER LB. ..... 55¢
NO. 2 GUNPOWDER TEA, PER LB. ..... 38¢
BEST ENGLISH BREAKFAST TEA, PER LB. 40¢
MONARCH COFFEE, 1-LB. CAN, 3 FOR $1.00
A-NO. 1 HONEY, PER FRAME ..... 15¢
NO. 2 HONEY, PER FRAME ..... 10¢
20 LBS. GOOD SOLID CARROTS ..... 25¢
FANCY BEN DAVIS APPLES, PER BOX ... $1.00
FANCY JONATHAN APPLES, PER BOX ... $1.35
FANCY WHITE WINTER PEARMAIN APPLES, PER BOX $1.25

W. H. FOSTER
PHONE MAIN 260-261. 24 N. TEJON.

THE COLORADO TITLE & TRUST COMPANY
Capital and Surplus, $400,000.00
OFFICERS AND DIRECTORS:
President, J. Arthur Connell; Vice Presidents, Horace G. Lunt, Eugene P. Shove, Leonard E. Curtis, Wilfrid M. Hager; Secretary and Trust Officer, William B. Waterton; Treasurer, George E. Nolte; P. B. Stewart, R. P. Davis, Henry Hine, H. C. Hall, C. P. Dodge, George A. Fowler, George M. Irwin, W. A. Otis, Richard F. Howe.
Bonds, Mortgage Loans and Investment Securities Bought and Sold.
Small Accounts Accepted. Interest Paid on Deposits

Colorado Springs National Bank
CORNER TEJON AND KIOWA STREETS.
CAPITAL, $100,000. SURPLUS, $60,000.
OFFICERS AND DIRECTORS:
S. D. McCracken, President; W. F. Richards, O. E. Hemenway, Vice Presidents; W. B. Armstrong, Cashier; Carl C. Flogel, Asst. Cashier.
George S. Elston, B. G. Robbins, M. C. Olle, D. N. Heizer, W. W. Flora, H. C. Hanson, George C. Holden.

The First National Bank
OF COLORADO SPRINGS, COLO.
Capital $200,000
Surplus and Undivided Profits $450,000
Travelers' checks and Letters of Credit. Safety Deposit Boxes.
OFFICERS AND DIRECTORS:
J. A. HAYES, Pres.; IRVING HOWBERT, Vice Pres.; A. H. HUNT, Cashier; WM. I. HOWBERT, Assistant Cashier; JAY B. MERRITT, Assistant Cashier. WILLIAM A. OTIS, CHARLES M. MacNEILL, SPENCER PENROSE, R. W. CHISHOLM, JAMES F. BURNS, RICHARD F. HOWE.

THE EL PASO NATIONAL BANK
OF COLORADO SPRINGS, COLO.
Capital $100,000.00
Surplus and Undivided Profits $250,581.00
SHAREHOLDERS: U. C. Hemming, President; E. P. Shove, V. Pres.; R. S. Brownlie, Cashier; O. L. Godfrey, Asst. Cashier; W. D. Hemming, Asst. Cashier; Asa T. Jones, Est. Gen. Wm. J. Palmer, F. C. Smith, E. J. Eaton, T. J. Fisher, E. H. Eyre, J. A. Orr, T. E. Conlin, S. Aldrich, B. F. Lowell, A. B. Meservey, C. H. Curtis, O. Livermore, G. S. Elston, O. E. Hemenway, B. S. Kaufman, A. Fehringer, A. F. Hemming, F. Daut, R. H. Hefley, M. McF. Price, Harry Jackson, F. A. Faust, W. A. Anderson, H. Alexander Smith, Jacob Laras, Colorado Springs, Colo. B. F. Edwards, Pres. Nat'l Bank of Commerce, Wm. H. Thompson, Pres. Thompson Trust Co., St. Louis, Mo.; M. D. Thatcher, Pres. First Nat'l Bank, Pueblo, Colo.

The COLORADO SAVINGS BANK
OF COLORADO SPRINGS, COLO.
Capital $50,000
Surplus $52,000
General Banking Business. Interest Paid on Savings Accounts.
OFFICERS AND DIRECTORS—E. J. EATON, Pres.; O. H. SHOUP, Vice Pres.; F. P. EVANS, Cashier; T. C. STRACHAN, Asst. Cashier; F. F. CASTELLO, FRANK A. VORHES, JOHN CURR, JOS. G. DERN, E. C. SHARER, WM. STRACHAN.

The Exchange National Bank
OF COLORADO SPRINGS, COLO.
United States Depository.
Capital $200,000.00
Surplus ..... $[illegible]
OFFICERS AND DIRECTORS:
A. G. SHARP, Pres. J. R. McKINNIE, Vice Pres. S. J. GILES, Cashier. C. G. GRAHAM, Assistant Cashier. W. I. JONES, Assistant Cashier. WILLIAM LENNOX, A. S. HOLBROOK, E. W. GIDDINGS, FRANK F. CASTELLO, D. H. RICE.
Safe Deposit Boxes for Rent in Our Modern Fire and Burglar Proof Vault at $2 and Upwards Per Year. Special Attention Given to the Accounts of Ladies.

BONDS. STOCKS.
OTIS & CO.
Members N. Y. Stock Exchange.
Direct Private Wires to All Exchanges.
125-127 East Pikes Peak Ave.

Established in 1871, With the Town.
A Gentleman's Home
8 ROOMS MODERN
OAK FLOORS
HOT AND COLD WATER
IN BED ROOMS
FULL LOT
GARAGE
CENTRALLY LOCATED
$7,500.00
WILLS, SPACKMAN & KENT
INSURANCE, REAL ESTATE, LOANS.
GAZETTE BUILDING, 15 PIKES PEAK AVE.

25% Off
All our Men's Overcoats, over 200 to choose from.
All Boys and Children's Overcoats
HALF PRICE
Robbins
THE MODERN STEEL & IRON COMPANY
Machine Building, Repairing, Structural Iron and Sheet Metal Work
East Tenth St. (West Side)
Phone ..... Main 3345
EXPERT AUTOMOBILE REPAIRING

For Cut Flowers call CRUMP
Phone 500 Sol F. Columbia

OLD MASTERPIECE FOUND IN NEW YORK CELLAR

Painting entitled the "Holy Family," which was found in a New York wine cellar. A handsome old painting which lay for 50 years in a dusty old wine cellar in the heart of New York's ghetto now adorns the walls of Avery hall, Columbia university, where many old masters are being exhibited. The painting is entitled "The Holy Family." It was painted by Giuglio Cesare Procaccino, an Italian painter, in 1560. If the inscription it bears is genuine.

Growing Older?
You Would Best Buy
This Choice Business Property
50 Feet Frontage
A Good Bread Winner
When You Retire
$25,000
The Bennett-Shellenberger Realty Company
REAL ESTATE, INSURANCE AND LOANS
5 PIKES PEAK AVENUE

NEWSPAPER ARCHIVE® NEWSPAPER ARCHIVE®

Reliable and Up-to-Date

HAPPENINGS IN THE WORLD OF SPORT

Edited by E. E. Overholt

Live Dope From Ball Camps in Big Leagues

This is the season of the year when the "Hold Out League" is batting .300 all over and the managers of the major leagues are growing weak in the knees from worrying over players who send back the contracts offered them because the salary offered is unsatisfactory. It makes no difference to the ball players whether the club owner makes money during the season or not, they expect a boost in salaries just the same. Sometimes they get it and sometimes they don't, but they manage to give the manager of the club all kinds of fits trying to get their John Hancock on the dotted line.

The Phillies provides each year form a fair sample of what the club owners and managers have to go through every season. Up to date, Manager Dooin has received six contracts from players who refuse to sign unless they are given more money, and the strange part of it is that not of the six appears to have a legitimate kick against the terms offered.

Three of the "hold-outs" on the Phillies' list are pitchers, only one of whom stands a good chance of being with the club at all next season. This one has been offered a "bonus" contract, which calls for the same salary he received last year for doing practically nothing, if he pitches 15 games next season. He is not required to win the 15 games, but must pitch that number of games to collect the full sum. Although the pitcher did not earn his salary last year, he is unwilling to guarantee that he will pitch 15 games to collect his full salary. It seems as if this player has not much confidence in his ability to make good, and if he cannot he is of no use to the club at any salary.

HOT SPRINGS, Ark., Jan. 9.—The Boston club had a lot of trouble signing Tris Speaker, its renowned center fielder last spring. It was only a few days before the Red Sox hit the road and started east from here that McAleer and Speaker came to an understanding on the salary question. Tris did not make any bones over the fact that he was a member of the 11 month club. Furthermore, he stated all along that the Boston management would give him the figure he deemed he was worth or he would hike back to his Texas homestead and lead the simple life.

Nobody but those interested know what stipend was evidently agreed upon. However, along about April 1 Speaker signed up. The salary was never made public. Nor was the length of the document issued. Locally the fans cling to the opinion that Speaker signed one a one-year contract. The reason for that belief is because President McAleer, in a signed statement, recently gave it out that, while Speaker was a wondrous star and Ty Cobb a marvelous all-around workman, Clyde Milan had the shade on both suburbanites. In fact, that said Clyde Milan was the king of the present day flock of outfielders. If Speaker only signed for one year last spring there was probably method in the madness of McAleer's mutterings.

NASHVILLE, Tenn., Jan. 9.—Clyde Milan, the leading citizen of Lincoln, Tenn., who made the much jointed Ty Cobb look like a selling plater by his work on the paths last season, and incidentally shattered the American league mark for pilfered sacks, believes that Washington will be stronger in 1913 than last season, unless the able direction of Clark Griffith and that it will give mighty near carrying off the rag in Ban Johnson's circuit.

The above tip was dropped by the Nationals' famous outfielder and speed artist Wednesday, as he passed through Nashville, Tenn., on his way home, after having placed one of his younger brothers in the Baillie Vineyard academy, near this city.

Registered at the Hotel Hermitage, Clyde gave a warm welcome to several local fans who called upon him.

Asked what he thought of the chances of Griffith's clan next season, Milan said:

"Well, we should be much stronger than last year, and you know what kind of a fight we put up then. Clark Griffith is a great manager, popular with his men, and yet a good disciplinarian, and he has gotten the best results from the team. I believe the Nationals will be in the fighting right off the reel, and the team that beats us will have to hustle."

BALTIMORE, Jan. 9.—That the old Oriole players who won three successive pennants for Baltimore were about the best that baseball ever has produced is shown by the number of them still employed at making history. Only the other day it was announced that Jack Doyle, the old first baseman, has been signed to scout for young players by the Chicago White Sox.

The signing of Doyle leaves only a few of the old timers in the shadow surrounding the baseball spotlight. Perhaps it can be said that Walter Stevenson Brodie, Duke of Roanoke, the best center fielder who ever played the game, is about the only one of the old favorites who is not enjoying prosperity as a direct result of work in organized baseball. Even Brodie coaches the Rutgers college squad, but his job is not so prominent as others.

Of course, the New York Giants have our old third baseman and catcher in McGraw and Robinson on their bench every day, while Sadie McMahon, the pitching reliable, is scouting for the same club. Willie Keeler, the right fielder, is teaching the young Brooklyn Dodgers how to bat. That puts four of the former Baltimore stars in Greater New York.

Chicago now claims two Orioles of prominence, for Kid Gleason, who became a second baseman here, is assistant to Manager Jimmy Callahan of the White Sox, and Jack Doyle will do the scouting.

HIGHLANDERS HAVE ENTIRE HOTEL FOR SPRING TRAINING

NEW YORK, Jan. 9.—An entire hotel at Hamilton, Bermuda, has been leased for the use of the New York American league club for the spring training season. Business Manager Arthur Irwin of the Highlanders, acting with Manager Frank Chance's approval, closed by cable today the option he had secured on the hotel, which stands within less than five minutes' walk from the Hamilton cricket field, where the team will practice. The club will send several cooks from this city and a training table will be established. It is said that the party will include 50 men, players, trainers, club officials, newspaper writers and others.

Eppa Rixey of the Phillies has asked Manager Dooin to excuse him from spring practice and allow him to report to the club on June 1. He is taking a course in chemistry in the University of Virginia.

SHE OWNS A BALL TEAM; CONSIDERS IT A BURDEN

Mrs. Helen Britton, owner of the St. Louis Cardinals, is the only woman baseball magnate in the world. She inherited the team from her uncle, and says that she nearly collapsed when she learned that she was to own a ball club. Mrs. Britton is quite domestic and is devoted to her children, consequently she has not been entirely pleased at being obliged to assume the responsibility of running a big league team. About the joys of her position, she says:

"Let any woman who is discontented with the drab reality of home life and domestic surroundings fall heir to a baseball team if she is looking for 'an outside interest'—a career. All I have to say is that is the last thing I would wish to happen to another of my sex. It's been a terrible revelation into the meanness and dishonesty of some men."

Mrs. Britton has not been at all satisfied with the chivalry she has found in many of the men with whom she has come in contact while conducting the affairs of the Cardinals.

BROWN AND RIVERS MATCHED FOR FEB. 22

LOS ANGELES, Jan. 9.—"Knockout" Brown, the New York lightweight, and Joe Rivers of Los Angeles, were matched today to fight 20 rounds at the Vernon arena on the afternoon of February 22.

FOSTER, SPORT WRITER, TO WORK FOR THE GIANTS

NEW YORK, Jan. 9.—R. H. McCutcheon resigned today as secretary and treasurer of the New York National league baseball club. John B. Foster, sporting editor of the Evening Telegram, was elected secretary and N. Ashley Lloyd was elected treasurer. Mr. McCutcheon remained a director of the controlling company. Frank M. Stevens was made a director to fill the vacancy left by the death of President Brush.

Clay Crandall is the proud father of a son. The boy's name is James Mark Crandall, and he arrived December 7. He bats and throws right-handed.

FRANK BAKER, HEAVY SLUGGER AND THIRD BASEMAN, PHILADELPHIA ATHLETICS.

KEENE WON $3,000,000 HERE AND IN ENGLAND

List of Famous Horses Made the Dean of Turfmen Multimillionaire

James R. Keene left behind him the greatest individual record in the history of the sport of kings. During the season of 1907, on the Jockey Club's tracks in this state, the Keene horses won a total of $405,591, a world's record. In 1889 the Duke of Portland's thoroughbreds won $285,732 on the English turf, a mark that was unsurpassed until Mr. Keene's racers topped it.

Trainer Rowe saddled 29 stake winners in 1907. The mighty Colin, by Commando—Pastorella, which in the opinion of Mr. Keene was at least the equal of the immortal Sysonby, won $125,951 that year. Colin, by the way, never suffered defeat. As a 2-year-old he was victorious in the Futurity, Flatbush, stakes, Brighton Junior, Champagne stakes, Grand Union Hotel, Great Trial, Matron, National Stallion, Brighton Produce and Saratoga Special. In his 3-year-old campaign Colin won the Withers, Tidal, Belmont and other rich events.

Peter Pan, by Commando—Cinderella, earned $88,325 in 1907, winning the Advance, Belmont, Brighton handicap in which he ran a mile and a quarter in 2:03 2-5, Brooklyn Derby and Tidal stakes. Ballot, by Voter—Cerito, also was a big winner that year with $63,315, his leading triumphs being the First Special, Election Day handicap, Great Republic stakes and Second Special. Ballot also won the Suburban in 1908.

Superman, by Commando, carried the Keene colors to the front in the Brooklyn handicap of 1907. Other good Keene winners the same season were Court Dress, Frizette, Greting Green, Megg's Hill, Philander, Restigouche, Suffrage, Transvaal and Zambesi.

In addition to these successes, Ballot won the Advance stakes, the Suburban handicap and the Equality stakes in 1908. Sysonby, by Melton—Optime, Mr. Keene's greatest favorite won the Commonwealth handicap at Sheepshead Bay in 1905 as a 3-year-old, together with the Great Republic, the Lawrence Realization, the Annual Champion, Brighton Derby, the Tidal, and ran a dead heat with Race King in the Metropolitan handicap at Belmont park. As a 2-year-old, Sysonby was victorious in the Saratoga Special, Junior Champion, Flash stakes and Brighton Junior. He ran third to Artful and Tradition in the Futurity, partially for the reason that Noel Temple, his jockey, was caught napping when the barrier went up.

Mr. Keene's Commando, by Domino, won the Brighton Junior in 1900, also the Great Trial and Junior Champion, while the following year his best race was in the Belmont stakes, worth $11,600. The Keene stable also turned out another winner of the Belmont in Delhi, which galloped home in 1904. In addition to Delhi and Peter Pan, Mr. Keene's Helmet scored in the rich Hopeful stakes at Saratoga in 1908. Cell, by Commando—Maid of Erin, captured the Junior Champion stakes in 1907 and the Brooklyn handicap in 1908, following the success of Conroy, which finished first in the famous Gravesend classic in 1901, Delhi in 1905 and Superman in 1907.

Maskette, by Disguise—Bituria, was one of the best mares ever bred at Castleton. She won the Futurity, the Great Filly stakes, the Spinaway at Saratoga and the Matron stakes at Belmont park in 1905, while the following year she scored in the Ladies, Mermaid, Alabama and other 3-year-old filly stakes. For a time a match race between Maskette and Fitz Herbert, the champion 3-year-old colt, was talked of, but nothing came of it.

Domino was Mr. Keene's first Futurity winner in 1883, the money value being $48,855. After Colin and Maskette had won this big event, Sweep made the fourth winner in 1909. Sweep captured the National Stallion and other important 2-year-old fixtures. Domino won the classic Withers in 1894, but Mr. Keene didn't have another winner of this stake until 10 years later, when Delhi breezed home. Hilarious was a prominent Keene winner in 1909, taking the Withers and the Tidal stakes. Domino's winnings exceeded $200,000.

In 1881 Mr. Keene's Foxhall won the Grand Prix in France, after which the hoose was taken to England, where he captured the Czarewitch and Cambridgeshire handicaps. Shortly after Mr. Keene bought the Derby winner, Blue Gown, for $20,000, but on the way across the Atlantic the stallion died. Many American-bred horses have raced in England in Mr. Keene's name and colors with brilliant results. Recently H. P. Whitney purchased a number of Castleton yearlings, which may be seen in the English Derby, Oaks, St. Leger and other events. It is estimated that the total Keene winnings in American and English stakes exceeded $3,000,000.

Art Fletcher and Fred Snodgrass may be bundled up in one package in John McGraw's next spring and auctioned off to the highest bidder.

SOME GAME

NEW WRESTLING RULES MADE

CHICAGO, Jan. 9.—Radical changes are shown in the new rules governing wrestling championships in the National Amateur Athletic union, issued today. Preliminary bouts hereafter will be terminated by a fall and may not go over 10 minutes. Final bouts will be limited to 15 minutes. Under the old rules preliminaries and finals were allowed to go only six minutes. The new rules put a premium on endurance and will necessitate changes in training methods.

GRATTAN LOWERS RECORD

TORONTO, Jan. 9.—The Royal Grattan, owned by J. E. Gray, and driven by Nat Ray, won the first heat of the 2:30 pace at Dufferin park today in 2:18¼, reducing the world's record for a mile in a race on ice on a two-lap track by 1½ seconds.

FASHIONS IN LOVE LETTERS

Fashions in love letters change as amusingly as the elegance of dress does; with the result that, turning over the tender effusions of a past time, one finds oneself doubting their sincerity; just as one wonders how people could ever have "proposed" in white chokers, or made love in crinolines. A residue of feeling there must be in these dimmed love letters we disinter out of curiosity; but it is hard to disengage it from the epistolary frills and flourishes of the period.

For surely love, true love, ought to have the same voice always. Young faces are young, even in poke bonnets. Ought not the youth of true feeling to animate the expression of it, and make it the same, in its ardor, always?

We can only point to the fact that love letters age terribly, as we read such outpourings of the tender sentiment as are published in the new volume as the Disraeli "Life."

Was ever woman in this manner wooed?—with these sinbonate sighs, this pressing of hand to the seat of the tender feelings, this bent knee and these cheeks bedewed with tears?

"I am mad with love. My passion is frenzy. The prospect of our immediate meeting overwhelms and entrances me. I pass my days and nights in scenes of strange and fascinating rapture. * * *"

Did she believe him? Perhaps. But, whether this lover was or was not sincere, matters little. That was the manner of the time, and you, young fellow would have written just so in the days of ringlets and canes.

Shoes made in a Chicago firm are displayed in the shop windows of Salonica on the shores of the Caspian sea.

Denver Turnfest Will Be Big Athletic Event

A total of one hundred thousand people [illegible] Denver next August [illegible] thousands of visitors will come to see the athletic competitions [illegible] prize lists of international importance are to be awarded. Large delegations of the finest athletes in Europe, both men and women, will take part in the contests.

The turnfests are held in America once every four years. They are attended by representatives of all the athletic associations in the United States. Virtually every country of the world has athletic societies that are similar to and are affiliated with the turnverein in America. These foreign organizations are always invited to participate in the festivals here, and most of them do. The unusual size and importance of the 1913 turnfest in Denver has assured a much larger foreign attendance than heretofore.

The national board of the North American Gymnastic union, which is the central body of all the German turner societies in the United States, has sent invitations to every foreign athletic society in the world. Among those that have already responded, promising representatives are Germany, England, France, Italy, Austria, Switzerland, Holland, Sweden and Belgium. Other countries are certain to fall in line.

The invitations of the national board will be supplemented about [illegible] days or [illegible] from Elias M. Ammons, when he takes office as governor of Colorado, and from Henry J. Arnold, mayor of Denver.

Godfrey Schimmer, chief of the turnverein organization in Denver, is receiving notices from the mayors of several Colorado cities, promising to do something unique to make the citizens welcome to this state next summer.

BASEBALLISTS RISE QUICKLY

CHICAGO, Jan. 9.—Ten a baseball player at one more stability in his profession than any other human being is the belief of Ben Smith, partner of Hugh Jennings in vaudeville. While here last week Mr. Smith related an incident supporting his belief.

"Joe Jackson of the Cleveland club is holding out today for a raise of $500 in salary," said Smith. "When I read that I recalled the incident of Joe Jackson's first raise in baseball. He was playing with the Greenville S. C. club six years ago, having been taken out of a sawmill, where he had been earning $[illegible] a day. The first time he went to bat as a professional he struck out. He blamed the spiked shoes, and the next time he went to bat in his stocking feet and hit the first ball over the fence for a home run.

"He went along after that getting a home run at least every other day, and the fans were wild about him. One [illegible] asked him what salary he was getting. Joe proudly told him $18 a week.

"'Notice a big change,' said Kelly. 'Why don't you tell the boss for more pay?' 'Go to him and tell him you want some real money.'

"Joe finally summoned up courage and called upon the boss. He returned to Kelly all smiles.

"'Did you get it?' asked Kelly.

"'Sure,' boasted Joe.

"'Well, what are you drawing now?'

"Joe glanced around to make sure no one was within hearing, leaned toward Kelly and in a stage whisper announced: 'Eighteen.'"

D. AND B. SCHOOL, 33; ENGLISH LUTHERANS, 5

The Deaf and Blind Institute troop defeated the English Lutheran church troop by a score of 33 to 5 last night at the Boys club in one of the games of the Boy Scout Indoor Baseball league. At the Boys club tonight a team from the High school annex will play the Boys club team. Both teams are members of the Pikes Peak Secondary School Indoor Baseball league.

MORNINGSTAR STILL CHAMPION; DEFEATS SUTTON, 500 TO 478

PITTSBURG, Jan. 9.—Frank Morningstar of Pittsburg, world's champion at 18.1 balk line billiards, retained his title tonight by defeating George Sutton of Chicago, 500 to 478. The game went 32 innings.

Morningstar made an average of 15.20-32 and Sutton 15.13-31. High runs: Morningstar, 65, 59, 47; Sutton, 58, 45, 44.

The champion forged ahead at the start but was caught by Sutton in the tenth inning. Sutton then gained the lead and held it until the last few innings of the game. Sutton in the twenty-ninth inning had a lead over Morningstar of 12.

Morningstar made a run of 59 in the thirtieth inning. Sutton followed with 8. In the thirty-first inning Morningstar passed Sutton's score with a run of 43, going to within one point of 500. He missed on the last shot. Sutton made but one, leaving Morningstar an easy shot and the game was won.

Innings:

Morningstar—0, 18, 24, 3, 1, 8, 47, 1, 4, 15, 0, 0, 2, 31, 15, 13, 0, 65, 12, 0, 8, 29, 16, 3, 0, 34, 17, 38, 0, 59, 43, 1—500.

Sutton—6, 0, 13, 0, 1, 32, 29, 30, 1, 2, 2, 42, 4, 16, 22, 3, 0, 14, 45, 1, 58, 15, 26, 3, 40, 0, 44, 6, 14, 3, 1—478.

IN THE WAKE OF THE NEWS

The Baseball Manager is the God of the Diamond. He is a Man—but a Man Apart, Above and Beyond the Average Human Being. He is Smarter than the Player in the Ranks—otherwise he would not be a Manager. The Manager is a Monarch in his own Little Kingdom, and What He Says Goes. This statement can be verified by any Contrary Player. He Doesn't say much outside the Ball Park and the Hotel Lobby and he Doesn't need to Because there are so many bright young men who pound the Typewriter to Say Things for Him. But the Eloquence of the Manager is not Lost when he does Lift his Voice. His baseball vocabulary is astonishing and When he is Called upon to Make a Convincing Speech he has a Marvelous Knowledge of the Ancestry of Bonehead Players. He not Only knows How the Baseball Game should be Played and How to Make his Players Play it, but he is a shark in getting Contracts for Himself, and another Shark in getting his Players to Sign other Contracts. Sometimes a Manager gets too Big for his Job and tries to Leave his Club in the Hole. But the Club owners do not Close the Gates and Burn Down the Park—they just go and get another manager and the League Keeps on Playing. A Great Manager is judged by the Greatness of his Salary. All Managers can read and Many of them can Write a little. And, as has been said before, the Way to Become the Greatest Manager in the World is to have the Greatest Team in the World.

It has come to us that Harry Sparrow resents our insinuation that he stays up all night and sleeps all day. We meant some days, Harry.

Armando Marsans, the Cuban outfielder, has joined the holdouts, and yet the silly old National league goes right ahead with plans for next season.

Orvie Overall, the former pitching star of the Chicago Cubs, has applied to the national commission for reinstatement. Overall quit the Cubs at the end of the 1910 season and went into business in California. He is playing ball [illegible] this winter and is anxious to get back into the big leagues.

The plan of Clark Griffith, Washington manager, to house and board his players during the training season is apt to be adopted by the New York Highlanders. One of the business managers is now in Bermuda trying to make arrangements for the team's training, finds that he will have to rent and furnish several houses for the large corps of players that will be taken south. It is the intention to have one house where all the meals will be cooked and served. There is one serious drawback to Bermuda as a training ground, and that is that the team going there must play all its games among its own players, as there will be no teams to arrange games with.

We note that James J. Callahan, manager of the White Sox, dictates his letters, and Ty Cobb employs a chauffer. It's a tough life, baseball.

I have watched the Cubs and Giants
as they battled to a tie,
And the yells of frenzied rooters fairly
tore the summer sky;
I have watched as Stanley Ketchel
smote Bill Papke on the nose,
And the rafters fairly rattled with the
clamor that arose;
I have watched the husky Badgers as
they walloped the Maroons,
And the Autumn air was filled with
yells of twenty thousand loons,
But I never knew a feeling so absorbing, so intense,
As I did in days of boyhood as we
climbed the schoolyard fence,
And we heard the tinkling school bell,
but we didn't care a darn
As we played a game of quoits behind
the fire engine barn.

—Ex.

Roger Bresnahan may have had a few troubles in his day, but any man who is paid a salary for not playing with the Cardinals was born with a horseshoe in each mitt.

Nick Altrock sends word that he is keeping in condition for the coming season by daily participation in that grand old indoor game—chasing the duck.

Speaking of Jennings: To date he has forcasted three winners in the National league and four in the American league for the coming season. He ought to finish one, two, on that dope.

McGraw expects to land the pennant next summer with the Giants, which will make the sixth time for him, but the Pirates, Phillies, Cubs and Reds will battle him for it just the same.

Ballad of ye married man:
Zero weather now is here,
I should worry.
Can't you see the coal man leer
I should worry
But I wonder how I will
With a measly five-bone bill
Get him to my coal bin till
You bet I worry.

NewspaperARCHIVE®
NewspaperARCHIVE®

COLORADO SPRINGS GAZETTE

Published every day in the year at The Gazette Building by the
COLORADO SPRINGS GAZETTE CO.

CLARENCE P. DODGE - - - - President
CHARLES T. WILDER - - - - Editor
M. A. EGE - - - - Business Manager

Entered at the Colorado Springs postoffice for transmission through the mails as second-class matter.

TELEPHONE MAIN 215.

SUBSCRIPTION RATES IN ADVANCE:
ONE MONTH—DAILY AND SUNDAY.....60c
ONE YEAR—DAILY AND SUNDAY.....$7.00
ONE YEAR—SUNDAY ONLY.....$2.00
ONE YEAR—WEEKLY.....$1.00

ADVERTISING RATES ON APPLICATION.

The Gazette is the only newspaper in Colorado Springs which receives the full report of the Associated Press every day of the week.

Advertising Representatives,
J. C. WILBERDING CO.
New York.....225 Fifth Ave.
Chicago.....900 Mallers' Building
Kansas City.....Journal Building
Atlanta.....1509 Chandler Building

FRIDAY, JANUARY 10, 1913

WHERE THE BLAME RESTS

SAYS the Denver News, commenting on the election of "Billy" Adams as president pro tem of the senate:

> The victory, if victory it can be called, exemplifies the most brazen "gang" politics, reveals the results of Adams' groveling after the job, and the secret alliance between him and Barela Republicans.

But, as a matter of fact, the News is more to blame for Adams' election than any other one cause. The News has always fought the reactionary gang in the Democratic party. It claimed to be "an independent newspaper," this being the proud heading on its editorial page. Yet the News, in the past campaign, openly supported every reactionary candidate on the Democratic ticket, and bitterly opposed every candidate on the Progressive ticket.

The bipartisan machine to which Adams has for so many years rendered such valuable service gets what it wants because it has always been able to divide the progressives among the two old parties. This year the bipartisan machine was in real danger, because all progressives tended to get together in the Progressive party, over which the bipartisan machine has no control.

But, thanks to the efforts of the "independent" News, and other allegedly progressive newspapers and leaders, the voters were once more led astray. They lined up once more in the old parties. Once more they elected to office the Democratic party controlled by the old bipartisan machine. And once more they wake to find themselves deceived and deluded. Of the "progressive" Democrats, only eight voted against the machine's candidate, William H. Adams.

If the Denver News had really been independent, if it had forgotten party lines, if it had worked last fall, as it sometimes has, for the election of real progressives, regardless of party, Adams would not have been elected. The legislature would today be Progressive. And the bipartisan machine would be broken, scattered, defeated.

The Denver News, and all deluded progressives who have elected to remain in the discredited old parties, should learn the lesson of Adams' election. It is this: that there is just one party which is wholly progressive, just one party that offers a real hope of progressive legislation. That party is the Progressive party.

And the News should repent, in sackcloth and ashes, of its course in the last campaign.

MKESSON'S GOOD RECORD

THE annual report of City Attorney C. L. McKesson is a splendid record of duty well done. The city has, during the past year, lost but one case, with a fine prospect of winning that on the appeal now pending. Moreover, the important work of issuing paving and improvement district bonds has been carried forward without a hitch, and so carefully that only one suit has been filed.

There is but one blot on the record, and that is due to no fault of Mr. McKesson. Since December 18, 1911, the supreme court has been holding back the decision in the case of the city against the hydro-electric company. Mr. McKesson has been unable to hasten matters. He has done all he could. The case slumbers in court, despite its vast importance to the city.

Would it not be well for the city commissioners, in a dignified communication, to set forth the facts officially, and to beg the court to hand down a decision?

CORNFORTH

HE was elected a Republican. But he is not a Republican. He is merely a humble follower, a faithful servant, of the bipartisan machine that knows neither Democrat nor Republican. He is one of those political marionettes who moves when his bipartisan boss pulls the strings.

He is supposed to represent the people of El Paso county. But he never has represented them. He represents only the machine and the men who run the machine. He has again and again proved himself a traitor to the progressive sentiment of El Paso county.

He lacks even the virtue of courage. When his five so-called Republican colleagues his five fellow-servants of the bipartisan gang sat silent and permitted the election of that Democratic high priest of the reactionaries, "Billy" Adams, Cornforth did not even have the courage to remain in his seat. He fled. But his absence helped Adams' election just as much as would his silent occupancy of a seat in the senate chamber.

But he will never again misrepresent El Paso county. He is serving his last term. Next session he will be replaced by a senator, let us hope, in thorough accord with the progressive sentiment of the county, a senator who will have the courage of his convictions.

THE COMING OF PROF. PALMER

ONCE AGAIN has Colorado college been honored by the character of man sent here as exchange professor from Harvard. And Colorado Springs has been given the opportunity of hearing one of the greatest authorities in his chosen subject.

George Herbert Palmer is one of the big men of the Harvard faculty. In his department of philosophy he is known as one of the original thinkers of this country. His lectures at Colorado college on "Problems of Duty," and "Some Types of English Poetry," will sustain the high standard set by the lectures on history delivered by Albert Bushnell Hart.

The coming of Professor Palmer indicates the purpose of President Lowell of Harvard to place the exchange relation between Harvard and Colorado college upon the most dignified basis, and marks the high regard in which Harvard holds the institution in our city. The people of Colorado Springs will be given the opportunity to hear one of the ablest and most lucid university lecturers in the country, while his coming will help to give Colorado Springs reputation all over the nation as being one of the important educational centers.

GUARDIANS OF REPUBLICANISM

AMONG those present at the Taft banquet in New York last Saturday, we note, thanks to the New York Sun, the names of the following eminent gentlemen, all of whom pledged themselves to shed the last drop of their life blood rather than to see the Republican party polluted by the adoption of even one progressive principle: J. Edward Addicks, John D. Archbold, William Barnes, Jr., Nicholas Murray Butler, Senator Brandegee, Senator Briggs, William Nelson Cromwell, Senator Crane, Chauncey M. Depew, Senator Simon Guggenheim, Murray Guggenheim, Isaac Guggenheim, J. P. Morgan, Franklin Murphy, B. B. Odell, Senator Penrose, John D. Rockefeller (who reserved a table but was unable to be present), Thomas F. Ryan (who was also unable to be present after buying a ticket), Senator Root and Henry W. Taft.

Those are the gentlemen now in control of the Republican party. A fine chance it has of becoming progressive, hasn't it?

HIS ONLY EXCUSE

SPEAKER SKINNER justifies his assumption of one-man power in the Colorado house of representatives by the assertion that only by assuming such power can he force the consideration of progressive measures. Perhaps there is truth in what he says. But his excuse is the one that is always offered by bosses. Mr. Skinner's only justification will be the passage by the house of the large body of progressive legislation promised in the Democratic platform.

PURE SHOES AND CLOTHING

THE only objection The Gazette can see to the Oldfield "pure shoe" law, now pending in congress, is that it should provide for pure clothing as well as for pure shoes. The intent of the bill is, of course, to compel manufacturers who use leather substitutes to mark their goods as substitutes, not palm them off upon the public as leather. In the same way shoddy should not be sold as wool.

There is almost as much need of a pure clothing bill as there was of a pure food bill. Shoe and clothing manufacturers should no more be permitted to cheat than food manufacturers.

EVENTUALLY

SENATOR BRISTOW has just introduced a bill providing for an industrial commission with power to regulate all interstate corporations doing a business of more than $5,000,000 annually. The bill is not likely to become a law as long as the Democrats retain control of congress, with their touching faith in their ability to restore competition, and so cure all industrial ills, by enforcing the Sherman antitrust law. But, at that, it isn't likely that many years will pass before this, or a similar, bill shall become law.

OPEN PARLIAMENT

[All letters intended for the Open Parliament must bear the name and address of the writer, not necessarily for publication, but as an evidence of good faith. Controversial letters will not be published without the signature of the writer. Communications for this department should be limited to 400 words and should be free from personalities.]

LEST WE FORGET—THE BIRDS.

To the Editor of The Gazette:

With temperatures so distinctly and distantly minus as to require two zero symbols to designate the absence of heat, those interested in bird life naturally become concerned about the welfare of their feathered brothers. The presence of the 10 bird free lunch tables in Monument Valley park and their host of feathered guests last winter aroused a lively interest in bird life among our citizens, which was intensified during the summer and glows brightly now while winter's icy hand pressed hard upon these loyal friends of man. The lunch tables are well supplied with seeds and suet, so our little friends enjoy full stomachs and with satisfied notes show merry hearts.

Last winter the children of the various Sunday schools contributed liberally of their pennies for the purchase of food for the birds and in return received manifold blessings not only in the consciousness of contributing to the necessities of some of God's sweet creatures, but also in the realization of a tenderer sympathy with all mankind. The experience of caring for our bird brothers last winter was crowned with such signal success that the tidal wave of reward extended to us throughout the summer in the multiplied number of song and other valuable birds nesting in Monument Valley park. The noticeable increase in our summer bird guests strongly suggested the thought that the beneficiaries of the bounty so lavishly spread on the lunch tables throughout the winter and spring months communicated with the immigrant birds advising them to make their homes in the park where protection and kindness would be assured them.

There is no better employment of time and talent than in conserving bird life, not only because it cancels the obligation placed upon us by the Father of us all in the care and protection of the birds, but because it is the stepping stone leading to the mountain heights where pity, sympathy and love are accorded every suffering mortal.

DR. W. W. ARNOLD.

Colorado Springs, Jan. 9.

WILSON'S SUGGESTION ONLY A PALLIATIVE.

To the Editor of The Gazette:

In a recent editorial you quoted the secretary of agriculture, who said that the cost of living could only be reduced by the elimination of the middleman, through the formation of cooperative associations.

Now, the elimination process would cause a large influx of dispossessed middlemen, retailers and their employes into an already overstocked labor market. Would not such an addition to the army of unemployed result in a general reduction of wages, which would offset any benefit that would be received through the cooperatives by lowering prices?

Is it worth while to strive for palliatives? Why not advocate the Socialist remedy, that is, the substitution of collective ownership and democratic management in the place of private ownership of the means of wealth production and distribution?

CHARLES MANNING.

Colorado Springs, Jan. 9.

On Using One's Capital

By RUTH CAMERON.

A young woman in our neighborhood is called by her neighbors a thoroughly successful housewife.

At the risk of being thought catty, I beg to differ with them.

I admit that the lady in question keeps everything about her house in perfect order and exquisitely clean, and that there is never a speck of dust visible, even on that beloved habitat of dust, mahogany furniture; I concede that she is a most excellent cook, and I am lost in envious admiration whenever I see her clothes-line full of clothes that really do deserve the adjective, snow-white. Furthermore, I realize that she certainly is a wonderful woman to have accomplished all this in spite of an entire lack of early training.

And yet I still maintain that she is not a thoroughly successful housewife. Why? Because, while she has learned to do all these things well, she has not yet learned to do them easily. She does not do her daily work out of her daily strength, but out of what should be her reserve fund, out of her very self.

She worries about her work; she frets lest everything should not be just so; every night finds her tired and nervous, and what tired and nervous people are likely to be, a little bit cross.

Now to my mind, no one is a successful worker in any line of work unless he has so thoroughly conquered the task that he can do it with his normal allowance of strength and not have to draw on a reserve fund.

Suppose you had a certain amount of invested wealth given you, and were told that you must live on the interest of it the rest of your life. Now surely you must admit that you would not be using your money wisely, no matter what splendid bargains you bought with it, if you overdrew the interest each week and used up some of the capital.

And that is just what the worker does who has not learned to do her daily work with her daily strength.

That is why I do not think this housewife has thoroughly learned her business, even if she can bake and sew and clean to perfection. She has a long road still before her. She must learn how to do all these things without taking so much out of herself.

Can this be done?

I think it can.

How?

Well, for one thing, she must study short cuts and efficiency methods.

She must study how to do every little thing in the easiest way.

She must have the best tools.

She must be willing not to do things quite so perfectly when a check on her reserve strength is the price of perfection.

And above all things, she must learn not to let her tasks worry her or fret her, not to be afraid that she won't get things done on time or have things just so. In other words, she must be mistress of her work and not let her work dominate her.

Then, and then only, will I be willing to concede her that rare but splendid title a thoroughly successful housewife.

THE EMBITTERING OF OLIVER COMER.

From the Roann, Ind., Clarion.

O. Comer has prohibited hunting on his farm. Some one shot one of his calves in the eye, forever obliterating the sight of day from one of its beautiful orbs and causing caller to feel bitter toward the reckless hunters.

Vaudeville

By GEORGE FITCH,
Author of "At Good Old Siwash"

Vaudeville is a theatrical performance in which the patron has nine chances of being pleased.

In a drama or a tragedy the theatergoer stakes his $2 on one chance. If he doesn't like the play he can get up and go home leaving his $2 a total loss.

In vaudeville he may be deeply offended by the fat man with a gas pipe larynx who sings a coon song as if he were drowning in midocean and was shouting for help. He may despise the trained dogs and may be able to name the century in which each of the monologist's jokes was invented. But on the other hand, the fair young girl with the violin may captivate him, the one act skit may make him weep with joy, and the pianist who plays arpeggios with his feet may cause him to go forth and drag his friends in to the next performance by the neck if necessary.

"But if, in addition, he would jump through a hoop he could get $10,000 a week."

Vaudeville is a museum of stage art and novelties with the accent almost entirely on the novelty. The best singer in the world would draw well in vaudeville, but a dog who could sing would jam the house. The president of the United States could command $3,000 a week for making two short speeches a day, but if, in addition, he would jump through a hoop he could get $10,000 a week. The most beautiful woman in the world would be a great vaudeville attraction, but if she could arrange to get acquitted of the murder of her husband in advance her salary would be doubled.

An ideal vaudeville bill would consist of a few new songs, a few old jokes, a trained codfish, two comedians who throw pianos at each other, a drama boiled down into 15 minutes, a couple of singers with nervous, staccato feet, a grand opera star, a singer who accompanies herself on a washboiler with barrel staves, a lecture by a baseball pitcher and a juggler who recites Browning while keeping three lighted lamps in the air.

Vaudeville succeeds not because it pleases somebody all of the time, but because it pleases everybody part of the time. If the man who has invested two hours and 75 cents in a vaudeville performance gets 15 minutes of solid enjoyment and half an hour of satisfaction, he goes home pleased and comes again. Millions of people are now attending vaudeville and millions more would do so if some safe and painless anaesthetic could be provided for use during the acts which do not please.

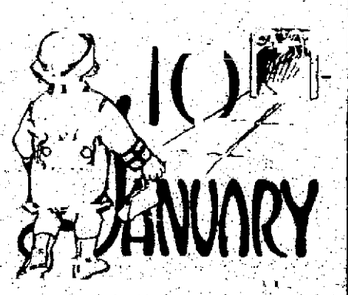

IF THIS IS YOUR BIRTHDAY

Do not visit foul, dark places. Health is in the open, and attention to keeping well will be especially valuable to you in the following year.

Those born today will, by nature, be careless and selfish. Their energies will be great, but in the untrained they will be misdirected. Their education in kindness and self-control cannot commence too early.

SYRIA'S QUEER RAILROAD CUSTOMS

From the Wide World Magazine.

They have a curious way of managing some railways in Syria. Weary of much riding, a party of travelers on their way to Beyrout resolved one day to go by train. They arrived at a primitive station, but could find no station master. Presently, however, one of the camp followers, arrived, looked about, and, spying a small red flag lying on the platform, made off with it along the line. When a train came in the man waved his flag, the engine driver pulled up, and the travelers got in. Later, while the train was puffing on its way, the guard came along the footboard and issued the tickets, carefully noting down the names, nationality, and occupations of the passengers. Two stations farther on, they got out, and here there was not only a station master but a porter, and the latter stayed with them all day in an orchard till the camp arrived, meanwhile feeding them with honey from the comb. Where else, one wonders, could such a charming railway system be found?

THE FESTIVAL OF OLD MAIDS

From the London Mail.

St. Catherine day, the festival of old maids, was celebrated gally in the Rue de la Paix. It is the custom in Paris dressmaking establishments for the workgirls on November 25 to crown with white caps those comrades who, during the year, have reached the age of 25. The other girls put on the caps of various kinds, and carry sprigs of orange blossom. During the afternoon, if the head of the business is generous, they drink the health of the old maids in champagne.

Almost the ideal gift store is the one where everything is entirely new.

HARDY'S
16 N. Tejon
An Exclusive Gift Shop

IN THE EARLY DAYS

THIRTY YEARS AGO TODAY

JANUARY 10, 1883.

One man was said to have killed 309 antelope near Greeley.

Some fine placer claims yielding as high as 24 cents per pan were said to have been discovered in the Unaweep mountains near Grand Junction.

Officer Rawson reported that only four of all the street lamps in Colorado Springs were in a condition to light.

A. W. Bailey came down from Denver and went to Manitou to put up ice and otherwise prepare for the opening of the Manitou house of which he was to be proprietor.

TWENTY YEARS AGO TODAY

JANUARY 10, 1893.

Governor Waite was inaugurated at Denver in the Broadway theater in the presence of a large audience which included both houses of the legislature. The oath was administered by Chief Justice Hayt.

Ira Harris assumed the duties of county judge.

Judge Campbell gave a lecture before the Monday Evening club of the First Congregational church on "The Legal Status of Women in Colorado." Women could not vote in Colorado at that time.

The county commissioners elected H. M. Blackmer county attorney.

THE HASKIN LETTER

PLANT QUARANTINE

By FREDERIC J. HASKIN.

Those interested in the agricultural welfare of the United States are rejoicing that this year will see put into full effect the various provisions of the law passed by congress last year authorizing a quarantine against all plant products affected with any kind of insect pest or disease which may be spread and thus cause the trouble to extend to other parts of the country. The importance of some method of protection of plant life has been actively urged by the department of agriculture for a number of years.

The new law gives to the secretary of agriculture the right to issue a quarantine against the plant products of any region in which insect pests or diseases may be discovered, to regulate the importation of nursery stock and other plant products and to regulate the movement of fruit plants and vegetables in such manner as may best serve for the protection of the country from an increase in any pest.

Soon after the laws became effective in October last, four quarantine notices were issued. These are regarded as a good beginning to the great preventive work it is hoped will soon be in operation against the many pests that cause such enormous annual waste. The first is against the white pine blister rust which is a new disease not yet widely prevalent but which, if not checked, may become as serious as the chestnut canker. The quarantine forbids the importation into the United States of three specified species of pine from Great Britain, France, Belgium, Holland, Norway, Sweden, Denmark, Russia, Germany, Austria, Switzerland and Italy.

Second Quarantine.

The second quarantine was placed against the Mediterranean fruit fly which is prevalent in Hawaii and is new to and not widely prevalent as yet in the United States. This prohibits the importation into the mainland from Hawaii of a considerable number of fruits and vegetables, excepting those which have been passed upon by special inspectors appointed for that purpose.

The third quarantine is against the potato wart, a disease which has been found to exist in Newfoundland, the islands of St. Pierre and Miquelon, Great Britain, Ireland, Germany and Austria-Hungary. The fourth notice was directed chiefly against the spread of the gypsy moth and the brown tail moth. It chiefly affected the New England states and was slightly felt by dealers in Christmas trees and other holiday greens although its effect was much less serious than was at first feared by the dealers in those products.

The white pine blister menace is partially the effect of the movement in favor of reforestation which has become so widespread during the past 10 years. In their efforts to replant ground from which all the pine timber had been taken, hundreds of thousands of trees were imported. Some of these imported trees were infected with the disease and as a result have had to be taken up and burned. The cost of the cure of the disease has already greatly exceeded the value of the importation. It is now possible to secure the trees for planting in this country so there is no real need of importing them. It was recently necessary to burn an entire shipment of 25,000 young pine trees received in New York state, each of which was infected with the blister rust and would therefore help to spread the disease.

California Protects Plants.

The state of California for years has maintained a plant quarantine at San Francisco which has been the only port in this country so protected. A number of years ago California suffered the loss of millions of dollars from the phylloxera, a small insect which attacked the roots of grapes. This pest is known in France, Germany and Italy. It is best under control in the United States although it cost California enormous sacrifices of vineyards, which have in most cases been replanted with a species of grape less susceptible to the insect, while a vigorous warfare is constantly being waged for its complete extermination. The Mediterranean fruit fly is most apt to affect California and the southern states and its progress will be checked by the rigid enforcement of the quarantine which prevents any additional infection being brought into the country.

Of the four quarantines noticed, perhaps that against the potato wart attracted most notice for the reason that some New York dealers who had invested in large quantities of potatoes in Newfoundland endeavored to secure a suspension of the law in order that this special importation for which they had arranged might be admitted to the New York markets. Their efforts were unavailing, however, and the quarantine has been rigidly enforced from the day it was issued, and will be so long as there is any need of it. Notwithstanding the number of potatoes raised in the United States, over 13,000,000 bushels were imported last year so that there is a possibility that this quarantine may have some effect upon the price of the popular tuber which is in daily use upon most American tables. There would be a more permanent scarcity of the supply, however, if this disease were to become established in this country as, when once in the soil, it absolutely destroys the potato and, therefore, prevents its culture. This disease was first discovered in Hungary in 1886 and has since spread over different parts of Europe. It has also reached England and Newfoundland. The latter territory has been the greatest source of danger in the United States. This potato wart is a much more serious pest than the Colorado beetle or potato bug on account of which the German government, nearly 30 years ago, issued a quarantine against American potatoes.

Most Vicious Pests.

The most serious pests with which the forestry service of the United States now has to deal are the brown-tail moth and the gypsy moth. These two pests are now costing the New England States an expenditure of more than $1,000,000 annually merely for their control. In addition to this, the United States government has been expending $300,000 a year to aid in controlling this pest along the highways and by this means check its more rapid distribution. In spite of these efforts it is spreading and the yearly damage done to private grounds, woodlands and orchards can hardly be calculated.

The brown-tail moth is prevalent in France and during the year 1910, infected nursery stock was brought into this country and distributed into at least 22 states. As far as posible this stock sent to the different states has been followed, examined and the insects removed or destroyed. This has incurred expense which might well have been avoided and it is of course impossible to trace all of the points of contact through which the contagion may have spread to other localities.

The Gypsy Moth.

The gypsy moth is most frequently found upon coniferous trees. The insect destroys the leaves of the trees and it dies in a few months. Scattered over New England are acres of dead pine trees or of unsightly stumps of trees which have been cut down and removed and many parks and pine groves which, a few years ago, were the delight of villages are now places of utter desolation. The brown-tail attacks the deciduous trees but does not always kill them the first year because a new leaf crop is more readily formed. This pest extends its ravages to many kinds of trees including those bearing fruit.

Besides these pests, for which quarantines already have been declared, the United States is ravaged by many other pests of almost equal destructive qualities. It is estimated that the loss due to insect pests of farm products, including fruits and livestock, now exceeds the sum of $1,000,000,000 annually. The larger per cent of this is due to imported insects which this quarantine law will materially lessen. The San Jose scale, the coddling moth or apple worm, the cotton boll weevil,

(Continued on Page Nine.)

NEWSPAPER ARCHIVE® NEWSPAPER ARCHIVE®

At The Theater

ZOE BARNETT IN "THE RED ROSE"

Successful improvement as the result of much sincere work has made Zoe Barnett, who will be seen at the Grand Opera house tomorrow night only in the big musical comedy, "The Red Rose," one of the foremost prima donnas in the musical comedy field. Her work in "The Red Rose" gives ample scope for a display of her voice, histrionic ability and dancing ease, for she is the life of the offering every minute she is before the footlights--and they are many. From her "Come Along, Ma Cherie," in the first act through the "Queen of Vanity Fair," and her intensely and pathetic "Bohemia," in the second, to the dashing "Man, Men, Men" of the closing scene, she moves with a dash and ability that are a delight.

Equally pleasing has been the work of the capable company. Charlotte Guilbrick, Ely Brown and Laura Darras are a trio of pretty and talented women, who complete the list of feminine principals worthily, each contributing her quota to the success of the play.

ZOE BARNETT AND MALE PRINCIPALS IN THE BIG NUMBER, "MEN, MEN, MEN," IN "THE RED ROSE," AT THE GRAND OPERA HOUSE TOMORROW NIGHT.

Among the male principals, William H. Conley, Walter H. Catlett and Maurice Darcy are a quartet of comedians who seem never to let a chance slide by when the extraction of a laugh is possible.

Musically, there is much of merit in the attraction; and, as to that essential adjunct, the chorus, its members boast of pulchritude which speaks volumes for John C. Fisher, who, in "The Red Rose," boasts his biggest success since his "Florodora," which achieved such great renown.

The entire scenic production, filled with the youthful laughter of music of the Bohemia student life in the Parisian studios, will give local theatergoers a musical comedy treat. This latest successor to "Florodora" proved highly successful during an extended New York run at the Globe theater, where the book of the play, by Harry B. and Robert B. Smith, with music by Robert Hood Bowers, achieved no inconsiderable vogue.

The scenes are laid in and around Paris. One represents an art school in the Latin Quarter, another the estate of a wealthy baron in a suburb of Paris, and the last set depicts the Four Arts ball. The story concerns an artist's model and a young American, heir to millions. There are 6 people in the company, many of them well-known comic opera favorites.

THE AUTHORS OF "LOUISIANA LOU"

Three men wrote "Louisiana Lou," which will be played by Mr. Askin's special company on Monday night, January 13, in the Grand Opera house. They are Addison Burkhardt and Frederick Donagher, who wrote the play and songs, and Ben M. Jerome, who provided the music. All three have been associated with the La Salle at its best.

Thus, Mr. Burkhardt wrote the first of the La Salle hits. It was called "Chow-Chow" when he wrote it, and "The Runaways" when, later, it was staged in the New York Casino. As "The Runaways" it was played for seven years on tour, and has probably been seen in every city and town of the United States and Canada. Mr. Burkhardt returned to the La Salle in 1910 to write the libretto of "The Sweetest Girl in Paris," which ran there throughout the season of 1910-1911. His collaborator on that success was Joseph E. Howard of the Adams, Hough and Howard trio.

This trio, Burkhardt, Donaghey and Jerome, worked steadfastly and in perfect unison and harmony on the play, songs, and music of "Louisiana Lou," until it went into rehearsal, and then, instead of turning their back on that important period in the preparation of musical comedy, worked every day for six weeks in conjunction with Frank Smithson, the famous stage director, in getting their work ready for the public.

"And this is the secret of the success of 'Louisiana Lou,'" said Harry Askin, the managing director of the La Salle, when called before the curtain of his theater on the Chicago opening night of the piece. "The fact that these men, the authors, began their work in time and kept at it until it was finished and did not depend too much on the actors. The result has been, as you have seen tonight, that there has been something for the actors to do, whereas in the average musical comedy the actors are expected to supply the fun and the singers are looked to to get for themselves good songs because the composer is too lazy or indifferent to work in harmony with the authors.

"I am confident, here mind you, in the first Chicago performance, that 'Louisiana Lou' will prove to be the greatest hit of any musical comedy ever produced in America."

A CRITICISM OF ADELINE GENEE

From the New York Evening World after her appearance in "The Soul Kiss":

"GENEE'S DANCING THE INTOXICATION OF THE SOUL KISS.

"Raise your glasses to Genee!

"The girl, for dancer she for 10 years has been the pet of London is today the toast of the town.

"At the New York theater last night Mlle. Adeline Genee triumphed to triumph, just as everyone who had seen her at the Empire knew she would. And yet, after the first fall of the curtain, with sounds of her conquest as fresh as the flowers that nodded saucily from every side of her dressing room, this modest little Danish woman turned to ask: 'Do you think they mean it? Do you believe they really like me?' For answer if any were needed the house rose at the end as though it had been rehearsed, and cheered her, until it was pink in the face.

"Before she had finished her first dance the audience was at her feet. And what wonderful feet they were! Of course, the gray and grouchy will tell us that only when Taglioni and Fanny Elsler danced did poor humanity realize what is meant by the 'poetry of motion.' But we know better, for Genee is not only the poetry but the humor, the drama of motion as well.

"When the audience first saw the little blonde lady in her Empire gown of pale blue, with her broad forehead, piquant features and smile of delight mingled with conscientious seriousness, it seemed to wonder whether this

ADELINE GENNE, Danish danseuse.

animated Danish dancer was really going to prove so much better than the hundred and one dancers it had seen before. But it didn't wonder long, for with Genee on the stage, things went in lightning flashes. With her lithe, slender figure whirling now like a columbine, now bounding into the air on supple, sinewy legs, with her feet scarcely touching the boards, and darting here and there like sunbeams on an April day, she brought from herself a storm of applause.

This may sound extravagant, but those who saw at the New York last night will tell you that it is the right economy of praise for a dancer

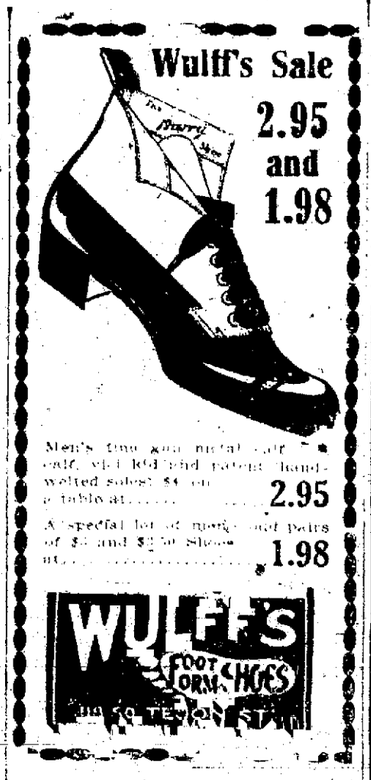

whose exquisite art reveals after a thousand studies with feet naked beneath a lovable doll full of the joy of living, the soul of the breeze that flutters from Miss Maude Adams' lips that are a bit of [illegible] dogs, blown [illegible] and during a [illegible] to [illegible] average all these and [illegible] and poor stiff head [illegible] a [illegible] dancer.

[illegible] is not a dancer, she is [illegible] the genius, [illegible] and [illegible]. She seemed to dance for pure joy last night. There was none of the cold and effort of the ballet dancer in her art. [illegible] Her art was not [illegible] for suffering. [illegible] joy [illegible] she [illegible] dance [illegible] they [illegible] She [illegible] her [illegible] She [illegible] and [illegible] Dance.

CHARLES DARNTON.

ATTRACTIVE PROGRAM TO BE PRESENTED

Mme. Caroline White, the famed concert soprano of the Chicago Grand Opera company, and Mme. Theodora Sturkow

CAROLINE WHITE
At The Burns.

Ryder, one of America's greatest pianists, will be presented at the Burns on Saturday evening in the following attractive program:

"Il est doux, Il est bon" from "Herodiade" ..... Massenet
Carolina White.

Suite—
Allemande ..... d'Albert
Gavotte
Gigue
Theodora Sturkow Ryder.

English Songs—
(a) "A Spirit Flower" ..... Campbell-Tipton
(b) "Two Roses" ..... Hallett Gilberté
(c) "Love Is the Wind" ..... Mae Enderen
Carolina White.

Selection from "The Jewels of the Madonna" ..... Wolf-Ferrari
Carolina White.

Etude ..... Arensky
"The Lark" ..... Glinka Balakirew
Polichinelle ..... Rachmaninoff
Theodora Sturkow Ryder.

Italian Songs—
(a) "Lultima Canzone" ..... Tosti
(b) "Odorava Lapril" ..... Parelli
(c) "La Mattinate" ..... Leoncavallo
Carolina White.

Spring Song from "Natoma" ..... Victor Herbert

MME. WHITE AT THE BURNS, JAN. 11

Mme. Caroline White made her final appearances with the Chicago opera for the present season on last Monday and Tuesday evenings. With her departure for a concert tour, the company will be deprived of one of its most popular artists, and one who, by self-sacrificing service, has contributed most importantly to its success. During the first season she wore herself out with the rehearsals and performances of Puccini's ill-fated opera, "The Girl of the Golden West." Last year the strenuous preparation of "The Jewels of the Madonna" made equally severe demands upon her vitality, and this season the exceptional popularity of the Wolf-Ferrari opera and her important parts in "Aida" and "Herodiade" the two weeks that have stood next in the public's favor, have not lightened her labors.

There seems to have been no understudy for her roles, a circumstance which shows a trust in Providence not usually to be observed among managers of operatic enterprises. Mr. Dippel is to be complimented upon his faith and congratulated upon his good luck and upon Mme. White's loyalty. It offers striking commentary upon the weakness of the company that the only singer able and ready to assume the part of Mallelin in "The Jewels" is Mme. Edvina of the Boston opera.

He must [illegible] the demands of an unusually difficult body of singers here as elsewhere for working Mme. White's [illegible] land. The American [illegible] only having the prima donna [illegible] for the management could not offer "The Jewels" to Tuesday night subscribers with an understudy in the principal part, when the Monday and Wednesday evening patrons had been given the same for Mme. White's labors have at least earned her a place among the foremost singers of the day. The Chicago public does not seem to understand that a season ticket to 10 performances cannot possibly include the 20 operas of the repertory nor bring to hearing every noted singer on the roster of the company. It is a simple problem in arithmetic and the management should be able to make it clear without endangering the voices of its artists by overwork.

Those who heard Mme. White last Monday evening must have been convinced that it is bad even for a singer of such exceptional endowments to sing four times in five days. She evidently felt called upon to save herself for the high tones which occur so frequently in this score. These came to us as the footlights clearly but with the usual brilliance marred by a sense of effort. From the standpoint of the [illegible] The Jewels seems to be [illegible] of contrast.—Chicago Sunday Tribune, January 5, 1913.

Rock Island

CHANGE IN TRAIN SCHEDULE
Effective January 12th.

"Rocky Mountain Limited" No. 8	Leaves	11:50 a. m.
	Arrives Chicago	5:00 p. m.
"Colorado Flyer" No. 40	Leaves	1:00 p. m.
	Arrives Kansas City	9:25 a. m.
	Arrives St. Louis	6:26 p. m.

Pikes Peak and Cascade.

Phone Main 78.

AGENCY ALL STEAMSHIP LINES.

CAROLINA WHITE

The Haskin Letter

PLANT QUARANTINE
By Frederic J. Haskin.

(Continued From Page Eight.)

the Hessian fly, and the wheat plant louse are only a few of the most important of these. The San Jose scale attacks orchards and destroys millions of dollars worth of fruit each year. At least $10,000,000 are expended annually in the preparation and application of the sprays for its extermination.

Millions Lost Annually.

The Army worm occasions a loss in [illegible] growing trees and the injury to fruit amounting to $18,000,000 each year. It is believed that the Hessian [illegible] average annual loss of $[illegible] in destruction of wheat [illegible] in some years it has even reached $100,000,000, while according to W. D. Hunter's estimate, regarded as conservative by the department of agriculture, the loss from the cotton-boll weevil amounts to $25,000,000 a year. All of these pests could have been greatly lessened, if not altogether avoided, if a proper precaution for quarantine had been taken years ago. As the intercourse with other nations increases and new plant products are being discovered, the importations are naturally larger. There are a number of pests hitherto unknown in this country which have been discovered recently in other countries, which may bring to us quite as great a loss as that caused by the chestnut canker which was brought in from Japan only a few years ago. This has already caused the loss of hundreds of millions of dollars worth of chestnut timber and is now threatening the entire chestnut timber supply of this country.

The provision made for the enforcement of the quarantine law includes inspectors in every state who will work under the orders of the department of agriculture and report any new development.

Tomorrow—IMPEACHMENT TRIALS.
I.—The Archbald Case.

HAD TO TIE HANDS ECZEMA SO BAD

Eczema on Face and Neck Raw, Red Patches with Blisters, Itch. Dry, Scaly and Cracked, Burning and Itching Intense. CAN-Soap and Ointment Cured.

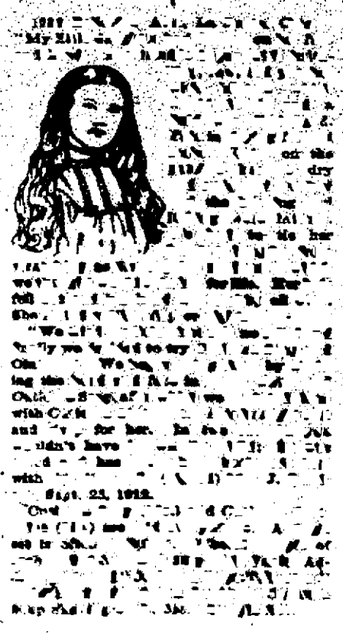

The Light for the Home For reading—for all home use the best lamp you can buy is the Rayo.

There is no glare; no flicker. The light is soft and clear. The Rayo is a low priced lamp, but you cannot get better light at *any* price. Rayo lamps are lighting more than three million homes.

Save the Children's Eyes and Your Own.

The Rayo Lamp lighted without removing chimney or shade. Easy to clean and rewick. Made in various styles and for all purposes.

At Dealers Everywhere

CONTINENTAL OIL COMPANY
Denver, Pueblo, Albuquerque, Kansas City, Omaha, Seattle, Butte, Salt Lake City.

NewspaperARCHIVE®
NewspaperARCHIVE®

CRIPPLE CREEK MINES

GRANITE PRODUCTION 75 CARS IN DECEMBER

CRIPPLE CREEK [illegible] The December output from the Granite company's district [illegible] tated [illegible] cars [illegible] which is the [illegible] from this [illegible] from the old shipments [illegible] worked [illegible] brought [illegible] [illegible] [illegible]

Wants

WANTED Male Help

J. J. MITCHELL wants your watch and jewelry repairs. Satisfaction guaranteed. Second floor, Midland block. Room 9.

WANTED—First-class carpenters to exchange work for lots; part cash paid. The Hastings-Allen Realty & Building Co., 110 N. Tejon St.

BOYS to carry paper routes. Apply Gazette mail room, before 8 a. m.

WANTED—Good coal hauler. Apply 509 W. Huerfano.

WANTED—Common labor in exchange for mdse. 216 N. Tejon

WANTED Female Help

MRS. HENDERSON, 122 E. Kiowa, furnishes experienced help, with references, both male and female.

EMPLOYMENT BUREAU — 45 First National Bank Bldg. Mrs. Rhind, Phone Main 1405.

EXPERIENCED girl for general housework. 441 E. Bijou. References required.

WANTED—Girl for general housework. 1828 N. Tejon. Main 1571.

YOUNG girl for housework. 119 E. Willamette.

WANTED Situations

YOUNG woman of refinement wishes a position as companion and assist in home duties with a small family; best of references; speak both German and English. F-8, Gazette.

HEALTHY young man, 21, with some business and mechanical experience, desires permanent position of any kind; good habits; references. Write F-35, Gazette.

WANTED—Work as daily governess by one thoroughly capable of teaching all branches of elementary education. Apply 231 E. Platte.

PUBLIC stenographer, satisfaction guaranteed; prices reasonable. Phone Main 427, Room 2, Midland block.

PRACTICAL nurse wants position; best references. 882 E. Vermijo. Phone Red 364.

WANTED—Fine lines and laces to mend by one who will guarantee satisfaction. Apply 231 E. Platte.

PUBLIC STENOGRAPHER
429 Hagerman Building.

WANTED Miscellaneous

WE PAY FOR JUNK
Beer bottles (qts.), 2½c to 2½c dozen.
Beer bottles (pts.), 12½c to 15c dozen.
Rags, 75c to $1.25 100 lbs.
Brass and copper, 8c to 15c lb.
Rubber boots and shoes, 5c to 9c lb.
Lead and zinc, 2½c to 3c lb.
Iron, 30c to 75c 100 lbs.
Sacks, from 2c to 6c apiece.
Don't pay any attention to what peddlers may tell you. WE PAY THE PRICES WE ADVERTISE. Just phone Main 813.

WANTED—To know the name of party or parties who sent package to 201 North Eighth St., Colo. City. Liberal reward.

WANTED—To buy corn for feed for hogs from ranches. Cragmor Sanatorium, Main 220.

SAFETY blades sharpened. Sun Drug Co. and Fiedler's cigar store.

BOARD AND ROOMS

MISS HURST.
108 E. Boulder.

WANTED—At once, 2 men to room and board, ½ blk. south court house. 317 S. Tejon.

ROOM, with board, for one or two people. 218 N. Weber.

MISS HORTON
428 North Weber Street.

THE Westover; board and rooms. 514 N. Cascade. Phone 746.

WANTED To Rent Rooms

TWO married couples and one single gentleman desire three good rooms and two sleeping porches, convenient to bath; also good table board; state price. F-30, Gazette.

WANTED—2 separate bedrooms, with private family, modern, close in, reasonable. F-32, Gazette.

UNFURNISHED room; close in; must be reasonable; permanent. F-36, Gaz.

GRADUATE OSTEOPATH

DR. G. W. PAULY and Lona E. Pauly, graduates Still's college, Kirksville, Mo., G. W. Pauly, offices at 201-202-203-204 DeGraff Bldg., 112 N. Tejon St. Phone Main 1701, and Lona E. Pauly, offices at 1532 N. Nevada Ave. Phone Main 955. As treatments progress like lessons, it is best that each have separate patients and practices. Come in and we will show you to your satisfaction what has caused your trouble.

DR. CONWAY, Still's graduate; post-graduate work under specialists. Phone or call 6 El Paso Bank Bldg.

For Sale or Exchange

I MATCH trades, any state. List your exchange with me. "It's worth your while." R. J. Seaman (Exchange Specialist). First National Bank Building.

A GOOD business for sale on easy payments or trade for house and lot. Address F-23, Gazette.

CLAIRVOYANTS

MRS. SAMPSON, noted psychic; readings daily; meeting Sunday and Thursday evening. Prices within reach of all. Rooms 14-15 Barnes Bldg., 118½ Pikes Peak.

MUSICAL INSTRUMENTS

$500 HIGH-GRADE upright piano; rich mahogany case; bench, with music apartment; both for $225 cash, if sold at once. Apply Postoffice Box 56.

HEALTH

APPENDICITIS, Rheumatism, Kidney and all stomach troubles cured by Dr. Terrell's I. B. L. Cascade Max Kahn, agt., 27 Independence Bldg.

FOR RENT HOUSES Furnished

TO RENT, furnished or unfurnished, my home, 1015 North Nevada Ave.; modern throughout; will give long lease on favorable terms. Address H. H. Seldomridge, P. O. Box 284.

THE apartment at 330 E. Bijou St. will be furnished to suit tenant, or will rent unfurnished at reduced rental for the winter; heat furnished. Apply Wills Spackman & Kent.

PRETTY rustic cottages, well furnished; gas and electricity; sleeping porches. 1715 Wood.

LATONIA apartment of four rooms; corner Platte and Nevada. See janitor, or phone Main 1785.

FOR RENT—4-room flat; strictly modern; rent reasonable. Call 2027 N. Tejon, or phone Main 1215.

4-ROOM mod. house, 18th St., west side. Apply Kennebe Hotel. Phone Main 1781.

THINK of a 5-room, newly furnished, with hot water heat, modern house, 810 E. Monument.

FOR RENT—Furnished 1 and 2-room cottages. 426 E. Kiowa.

7 ROOMS, mod., North Tejon St. Keystone Realty Co., 4 Independence bld.

THREE-ROOM furnished cottage, partly modern. 102 E. Columbia.

SIX or 8 rooms, close in, furnished or unfurnished. 26 W. Bijou.

3-ROOM cottage; very cheap for winter; no children. 231 E. Vermijo.

BUSINESS CHANCES

FOR SALE—A modern vaudeville and picture show, good reason for selling. Ivy Theater, Victor, Colo.

CURIO store for sale or trade in Manitou. 196 Ruxton Ave.

FOR SALE Miscellaneous

FOR SALE at sacrifice, fine Mason & Hamlin piano, with electric player; the pedaling, so invalid can run it); cost $850; price $350 cash; $50 worth of classic music thrown in. P. O. Box 58.

SEWING machines, all makes, $5 and up; rented, $1.50 mo.; cleaned and adjusted, $1. Guaranteed. Chase Sewing Machine Co., 305 S. Tejon. Phone 2021.

PHONE Main 887 for printing, every description. Star Printing Co. 329 S. Tejon.

FOR SALE—Boy's wheel, "Yale," 24-inch frame; coaster brake. 706 W. Pikes Peak.

EDISON phonograph, practically new; cost $40; for $30, including records. Phone Main 3007.

VERY fine banjo and English riding saddle; also Indian relics. Call at Driving club.

PINE wood, $2.50 per load; split kindling, $1.50 per load; 5 large sacks kindling, $1.00. Phone 2141.

FOR SALE—Rolltop desk, with typewriter cabinet; length, 60 inches. J. Milliams Storage, 107 S. Nevada.

OLD-FASHIONED English muffins and Lemon crumpets made at 416 N. Tejon; 40c per dozen. Phone Main 2988.

FIRST-CLASS Jersey cow for sale. 211 E. Second St., Ivywild.

HIGH-GRADE stock saddle; 40 lbs.; like new. Crawford, 1519 Cheyenne road.

PIGEONS for sale.
1527 Cheyenne Blvd.

FOR SALE or trade, new player piano. ABC, Gazette.

LAWN manure and soil, per load, $1.50. Phone 722. 603 W. Huerfano.

UNDERWOOD, new; cost $100; price $60. Call Exchange Bank news stand.

MONEY TO LOAN

MONEY TO LOAN

Any amount, lowest rates; no delay; fire, life, accident, burglary, plate glass, liability insurance, surety bonds. Agent Prudential Insurance company.
W. W. WILLIAMSON
Rooms 40 and 41, First National Bank Bldg. Phone Main 476.

MONEY TO LOAN

on Colorado Springs real estate and patented ranches in amounts consistent with the security offered. No delay, as loans are made in our office.
THE STATE REALTY COMPANY
First National Bank Building.

MONEY to loan on household goods, pianos, horses, cattle and all other chattel goods; also to men of permanent employment on their promissory notes, at low rates and easy terms. 303 Colorado Building. Phone 2859.

PHONE MAIN 3353
IF YOU NEED MONEY
F. HENRY MILLER
1010 COLO. AVE., WEST SIDE

PRIVATE LOANS — On furniture, pianos, watches, diamonds, horses, cattle, or anything of value; easy payments; confidential. C. W. Bohannon, Room 1, 109½ N. Tejon. Phone 2121.

MONEY TO LOAN on good Colo. Springs, Colorado City or Manitou property at prevailing interest rates.
JOHN F. MURRAY.
Phone 669. 49 Independence Bldg.

MONEY to loan on real estate and mining stocks. George Peyser, 29 S. Tejon.

$25.00 UP to loan on pianos, H. H. goods, cattle, autos; lowest rates; no delays. See us. 31 Bank Bldg.

PRIVATE loans, real estate or chattel. Room 9 Midland Block.

Farms and Garden Tracts

HERE AND THERE A SNAP.

160 acres of the best land in Eastern Colo.; in the rain belt; no sand; good well; fenced and cross fenced; all level; 80 acres broke.
E. E. HOYT,
45 Independence Bldg.

FOR SALE Miscellaneous

FOR SALE—Fresh cow, calf, call at Crescent Market, or telephone Main 1934.

FOR RENT HOUSES Unfurnished

UNFURNISHED HOUSES

4-room cottage, mod., close in, fine condition $15.00
4-room, plain, close in 10.00
4-room, plain, south 7.00
4-room, mod., except heat 16.00

H. A. SCURR
20 S. Tejon Street.

COLORED TENANTS 2027 N. Weber, 4 rooms, $7.50; 8 rooms, $15; rear 416 N. Royer, partly furnished, $8. Ph 1778.

15 W. Rio Grande, 8 rooms, bath...$16
111 W. Mill, 4 rooms, pantry 8
Hahn, 712 E. Columbia. Phone 1773.

5-R. COTTAGE; partly mod. Heats and water. Keystone Realty Bldg.

5-ROOM house, bath, pantry. 1127 N. Franklin.

FIRST-CLASS, 6-room cottage for rent. Inquire 732 E. Kiowa.

LATONIA apartment of 6 rooms. See janitor or phone 746.

5 ROOMS; modern except heat. 515 S. Nevada.

ONE four and one six-room modern house. Inquire 320 E. Bijou.

FIVE-ROOM house, $16. 411 E. Cache la Poudre; key next door. Red 33.

FOR RENT ROOMS Furnished

TWO nice, sunny rooms, with sleeping porch, for housekeeping; gas for cooking; house modern; no objection to health seekers. 2427 N. Nevada. Main 1214.

SINGLE rooms, en suite, with sleeping porch or housekeeping; $2.00 to $2.50 week; also tent cottage. 611 N. Cascade.

CLOSE in, large, warm room; heated with both gas and furnace; alcove for housekeeping; fine clean bath; $12. 132 N. Weber.

2 OR 3 modern rooms for light housekeeping, near High school building. Phone Main 2042 or Main 1220.

ROOM with east and south exposure in new, modern house. Phone M. 2968.

MODERN housekeeping rooms, gas range, sink, sleeping porch. 327 E. Bijou.

TWO or four-room flat; modern; heat and light furnished; north. Phone 2198.

NICELY furnished room, south and west exposure. Price reasonable. 304 E. Monument.

2 ROOMS, upstairs; cheap to working girls; company desired more than cash. 118 N. Walnut.

ONE nicely furnished room. 731 E. Kiowa. $5 month.

HEATED modern flat; 1st floor; 4 rooms; sleeping porch. 326 E. Yampa.

FURNISHED rooms for housekeeping. 215 N. Cascade.

FOR RENT—A desirable room. 717 N. Tejon. Phone Main 2500.

WARM, sunny rooms; single or en suite. 316 E. St. Vrain.

FURNISHED rooms, with or without board. 21 N. Nevada Ave.

AUTOMOBILES

AUTOMOBILES FOR SALE OR TRADE.

We have some very rare bargains in used cars. Call and see them at The G. W. Blake Auto Co.

AT A SACRIFICE.

A four-passenger, four-cylinder car; fully equipped.
45 Independence Bldg.

STORAGE & TRANSFER

REMEMBER the name, Smith, when you have fine furniture to move or prepare for shipping; every business excels in some particular line; this is the work; we are prepared to please the most exacting. Phone 100 SMITH'S STORAGE AND TRANSFER CO.

FOR SALE Real Estate

Owner in California
SAYS SELL
SELL WE ARE GOING TO DO

No matter what you are looking for, whether it be a private residence or rooming house, this will suit you. House is of nine rooms, sleeping porches, bath and furnace. Lot of 50x180; has walks, shade and lawn; good big barn, cement chicken house, in separate yard. The entire place is in good shape. The price was formerly $8,000, but if you like the place we will submit your offer.

WILLS SPACKMAN & KENT
ESTABLISHED WITH THE TOWN
GAZETTE BLDG. PHONES 350-351

WE HAVE

SOME EXCEPTIONAL BARGAINS IN CLOSE-IN COTTAGES FOR SALE ON SMALL MONTHLY PAYMENTS. LOOK THIS UP AT ONCE, WHILE THE PARTIES ARE ANXIOUS TO SELL.

H. A. SCURR
20 S. Tejon Street.

40 ACRES, 3 miles from city limits; ideal place for poultry, summer home or sanatorium; pine trees and shrubbery, 600 acres under lease go with it; good fence all around, good house and outbuildings, sand under land. F-1, Gazette.

$7 PER ACRE.

For sale—160 acres deeded land, 8 miles N.-W. of Colorado Springs; legal description, N. E. ¼ of N. E. ¼, Sec. 9, the N. ½ of N. W. ¼ and N. W. ¼ of N. E. ¼, Sec. 10, Twp. 18 S. Rge. 67 W. Geo. F. Bryant, 704 Union Oil Building, Los Angeles, Cal.

NEW BUNGALOW FOR SALE.

Five large rooms and sleeping porch, conveniently arranged, fully modern; large, well-lighted basement, full lot; fine location. 1216 N. Wahsatch Ave. See owner for price or terms.

[illegible] room modern, cheap, or will build modern house for purchaser on easy terms. Sears Studio, 103 E. Huerfano.

LOT on Weber, 40x150 ft. Inquire of Mary M. Meek, 1302 N. Weber.

TWO lots, 25x190 each, clear. Apply 1024 S. Royer St.

TO TRADE

HAVE YOU

a good five or six-room modern house to trade for a fruit ranch near Hotchkiss, Colo.? If you have, see us.

WILLS SPACKMAN & KENT
ESTABLISHED WITH THE TOWN
GAZETTE BLDG. PHONES 350-351

TO TRADE—Good vacant lot for horses. Call Main 1998.

DRESSMAKING

DRESSMAKING and plain sewing; reasonable. Leola Kress, 523 S. Tejon. Phone 2046.

WANTED—Sewing by the day. Mrs. Nichols, Phone Red 51. 518 N. Nevada.

SEWING at home or out by the day. 1817 N. Chestnut St.

Watch and Clock Repairing

Watches cleaned, 50c; main spring, 50c; clocks called for and delivered at reasonable prices; work guaranteed. S. Klein, 16 E. Huerfano. Phone 641.

LOST

LOST—Small black hand purse, containing $15 and change. Sunday, Dec. 22, on cemetery car, or in Boyce drug store. Liberal reward if returned to Gazette.

LOST—Tuesday evening at Odeon theater, pair of black cotton gloves and $15 a sick woman's Christmas money. Finder telephone Black 781.

LOST—Christmas eve, between Nyter's grocery store and Hibbard's, small black purse, containing $6 bill and silver. Return to Gazette. Reward.

LOST—Small, black, Persian lamb muff, Wednesday night, going from 1000 block N. Nevada to D. & R. G. depot. Reward at this office.

LOST—Gentleman's gold tie clasp, initial D on face, lost between 801 N. Cascade and Antlers hotel. Reward if returned to Gazette office.

LOST—Pocketbook, on alley back of Harriet market or driveway leading to store, Saturday, roll of bills. Reward this office.

LOST—Near corner Pikes Peak and Cascade, well-worn signature ring; initial W. Reward if returned to Gazette office.

LOST—Lady's black leather pocketbook, on E. Platte; contained 2 bank books and pair gloves. Return this office. Reward.

LOST—Lady's pearl and gold opera glasses, on Dec. 24. Finder return to Gazette office and receive reward.

LOST—$7.00 in bills, between Knight-Campbell's and 700 block N. Tejon. Return this office. Reward.

LOST—Right-hand kid glove, name "Raemo" on button. Please return to Gazette.

SMALL black purse, between Busy Corner and postoffice. Return to Gazette.

LOST—Mink muff, with tails, on Tejon street, Saturday evening. Reward at Gazette office.

LARGE sealskin muff; parcel also. Lost in Gidding's. Reward this office.

LOST—Brown fur muff with black stripes, on Manitou car. Leave at Gazette and receive reward.

LOST—Hand-painted brooch, Dec. 24; blue and red settings. Reward, this office.

LOST—Lady's small, black purse, containing about $2.85 in cash and a door key. Reward for return to Gazette.

LOST—Lady's diamond ring, on West View place. Reward if returned to Gazette.

SATURDAY night, a baby's blue hand bag, Pikes Peak Ave., near Tejon or Princess theater. Reward at Gazette.

CHILD'S chain and locket, between 600 block, Spruce, and 425 S. Nevada. Reward, this office.

LOST—Sat. eve. ball pin, on Tejon St., bet. Bijou and Huerfano. Return Gazette. Reward.

LOST—$10 bill, in long black leather bill fold, between Scofield's and Pikes Peak. Reward, this office.

WHITE enameled pin, with pearl in center. Reward if returned to 427 N. Weber.

UNDRESSED kid mitt; left hand; lined. Return to Gazette.

LARGE wool lap robe, leather strap, north central. Reward at Gazette.

PAIR gold-frame nose glasses; chain attached. Reward, this office.

SHRINER pin, New Years eve. Finder please return to Gazette office.

CAESAR'S Gallic War book. Phone Main 672.

LEFT on delivery wagon, Lowell geography. Please return to this office.

PACKAGE, containing black silk skirt. Reward, this office.

LOST—At Empress theater, mink muff. Reward $1. Return to Gazette office.

KEY ring, brass tag No. 51 attached. Return this office. Reward.

LOST—Brown sable muff, with tails. Reward at Gazette office.

LOST

ROUND gold pin, set with pearls. Reward, this office.

FOR SALE FURNITURE

HOUSEHOLD furniture for sale. 1115 Colorado avenue.

FINE cone upright piano, mahogany case, $150 cash. P. O. Box 58.

REMEMBER our carpet store when in need of rugs. 331 E. Pikes Peak.

FURNITURE for sale.
209 E. Madison.

Auctions and Auctioneers

COL. D. A. DIBB, AUCTIONEER.
Office, 32 N. Tejon. Phone Main 790.

MISCELLANEOUS

35 ROOMS of wall paper; will sell and hang for $3.75 per room. Michael, Phone Main 2763.

FOR RENT OFFICES

FOR RENT—Office rooms, single or en suite. Gazette Building. Apply Gazette Business Office.

LEGAL NOTICES.

NOTICE OF
APPLICATION FOR
LIQUOR LICENSE

TO WHOM IT MAY CONCERN:

Notice is hereby given that on Jan. 8th, 1913, The Gillaspy Drug Co., E. L. Rice, Assignee, filed with the City Clerk an application to sell intoxicating liquor, which application is in words and figures as follows, to-wit:

APPLICATION FOR LIQUOR LICENSE

Colorado Springs, Colo., Jan. 8, 1913.

To the Honorable City Council, Colorado Springs, Colorado.

The undersigned hereby makes application for a license to sell intoxicating liquor, in accordance with the terms and conditions of an Ordinance, entitled "An Ordinance to Amend Ordinance Number 775 of the City of Colorado Springs, Entitled, 'An Ordinance to Prohibit the Sale of Intoxicating Liquors, Except for Medicinal Purposes, in the City of Colorado Springs, and to Provide Penalties for the Violation of this Ordinance.' Approved October 11, 1909, and Relating to Intoxicating Liquors and Requiring Permits for the Operation of Drug Stores and Pharmacies," passed April 4th, 1911; and respectfully state:

Name of applicant is The Gillaspy Drug Company, by E. L. Rice, Assignee.

Address of applicant is 15 East Huerfano street.

Applicant is a corporation organized under the laws of Colorado.

Applicant is a person to whom the license sought may be granted hereunder, as appears from the following facts: The applicant owns and conducts a prescription pharmacy, at the said location, and owns and keeps in said pharmacy fixtures worth not less than eight hundred dollars, and drugs and druggists' supplies, exclusive of intoxicating liquors, worth not less than thirty-five hundred dollars.

The name of the prescription pharmacy at which applicant will act under the license is The Gillaspy Drug Company. And the location of the same is 15 East Huerfano street.

The name of the person who will actually manage said prescription pharmacy is E. L. Rice.

The address of such person is 15 East Huerfano street. Home address 14 South Weber street.

THE GILLASPY DRUG CO.
G. J. GILLASPY, President.
E. F. GILLASPY, Secretary.
By E. L. RICE, Assignee.

You are further hereby notified that such application and objections thereto, if any, in writing signed by the objector and filed with the City Clerk before the time hereinafter fixed for the hearing, will be heard and considered by the Council in the Council Chamber in public session on Wednesday, the 22nd day of January, 1913, at 10 o'clock a. m., or as soon after said hour as the matter can be reached.

Done by order of the City Council this 8th day of January, A. D. 1913.

CHAS. CHAPMAN,
City Clerk.

First publication, Jan. 9th, 1913.
Last publication, Jan. 19th, 1913.

NOTICE OF ANNUAL MEETING.
December 26th, 1912.

The annual meeting of the stockholders of The Colorado Springs Light, Heat and Power Company, for the election of directors and for the transaction of such other business as may properly come before the meeting, will be held at the office of the Company, No. 107 East Kiowa Street, Colorado Springs, Colorado, on Tuesday, January 28th, 1913, at 12 o'clock noon.

JOHN W. RYTER,
Secretary.

NOTICE OF ANNUAL MEETING.
December 26th, 1912.

The annual meeting of the stockholders of The Empire Water and Power Company, for the election of Directors and for the transaction of such other business as may properly come before the meeting, will be held at the office of the Company, No. 107 E. Kiowa St., Colo. Springs, Colo., on Monday, January 27th, 1913, at 12 o'clock noon.

R. L. HOLLAND,
Secretary.

DIVIDEND NO. 58.
AMOUNT $45,000.00.

Notice is hereby given that the regularly quarterly dividend of three (3) cents per share has been declared upon all outstanding stock of The Vindicator Consolidated Gold Mining Company. Payable January 25th, 1913, to stockholders of record January 15th, 1913.

BY ORDER OF THE BOARD OF TRUSTEES.

G. S. WOOD,
Secretary.

The International Trust Company, Denver, Colorado, Transfer Agent.

ANNUAL MEETING.

The annual meeting of the stockholders of The Mary McKinney Mining Company will be held at the office of the Company, room 306 Exchange National Bank Building, Colorado Springs, Colorado, on Monday, February 10th, 1913, at 10 o'clock a. m., said day, for the election of Directors and the transaction of any other business which may properly come before the meeting.

The books for the transfer of stock will close on Monday, February 3rd, 1913, at 12 o'clock noon and reopen at [illegible] the day following the [illegible]

CHAS. CASTELLI,
Secretary.
[illegible]

What Do the Want Ads Mean to You?

Look through the Want Pages of this paper any day and note carefully the various ads. You will read of people who wish to buy, sell, or exchange, of those who are looking for opportunities, for positions, for investments and everything else that is possible to want for. Surely these want ads. mean something to you, not that every ad. should appeal to you, but because you can do what these people are doing. Sooner or later the occasion will present itself. When it does, don't say it is impossible, simply state your wants in

The Gazette Want Ads

As hundreds are doing. The results will surprise and please you. When you try you'll see. Remember to read them every day by so doing you will learn many things of interest. After you become acquainted with Gazette Want Ads. you will never neglect them even for a single day.

Railroad Time Tables

DENVER & RIO GRANDE

Effective June 15, 1912.
City Ticket Office, 123 E. Pikes Peak Ave. Phone Main 96.

SOUTH AND SOUTHWEST

No.	TO	Leave
1	Salt Lake City and Pacific Coast, Kansas City and St. Louis	10:35 am
5	Salt Lake City and Pacific Coast	11:45 am
9	Pueblo and Canon City	4:03 pm
11	Pueblo, Kansas City, St. Louis	6:05 pm
3	Glenwood, Utah, Pac. Coast	8:20 pm
13	Alamosa, Durango, Silverton	10:10 pm
15	Salida, Leadville, Ouray, Telluride	11:45 pm

NORTH AND EASTBOUND

No.	FROM	Leave
10	Leadville, Telluride, Ouray, Salida and Alamosa	4:45 am
12	Pueblo, St. Louis-Kansas City	9:55 am
6	Pac. Coast and Salt Lake	12:40 pm
10	Canon City, Pueblo, St. Louis and Kansas City	2:20 pm
14	Pueblo	3:20 pm
8	Pacific Coast and Salt Lake	4:05 pm
4	Pacific Coast and Salt Lake	8:05 pm

Trains to Manitou: Ar. from Manitou:

41	7:30 am	41	8:35 am
43	10:50 am	44	11:25 am
45	4:15 pm	46	5:05 pm

SANTA FE

Corrected to Dec. 8, 1912.
Union Station, East Pikes Peak Ave.

COLORADO SPRINGS TO DENVER.

No.	Leave Colorado Springs.	Arrive Denver
13	4:30 am	7 am
3	7:20 am	10:00 am
607	11:45 am	2:40 pm
1	12:55 pm	3:25 pm
11	3:00 pm	5:30 pm
601	4:05 pm	7:00 pm
3	6:20 pm	8:50 pm

DENVER TO COLORADO SPRINGS.

No.	Leave Denver.	Arrive Colo. Spgs.
608	8:00 am	6:20 am
4	9:00 am	10:30 am
12	8:30 am	11:00 am
14	9:00 am	11:30 am
9	12:15 pm	2:45 pm
610	3:30 pm	6:15 pm
8	7:45 pm	10:20 pm

EASTBOUND AND CALIFORNIA.

No.		
606	Kansas City and Chicago, connecting with California Fast Mail	6:40 am
4	To Pueblo	10:35 am
12	Kansas City and Chicago	11:05 am
2	To Pueblo	2:55 pm
610	Kansas City and Chicago, Calif. Lim., connection	6:35 pm
8	Kansas City and Chicago	10:30 pm

C. C. HOYT, City Passenger Agent
Phone Main 168.

COLORADO MIDLAND

(MIDLAND ROUTE)
City Ticket Office,
121 East Pikes Peak Ave., Phone 374.

No.		
5	For Leadville, Aspen, Glenwood, Grand Junction, Salt Lake and Pacific Coast. (A. T. & S. F.-Midland depot)	12:05 pm
11	For Victor and Cripple Creek, (D. & R. G. depot)	6:15 pm
6	From Grand Junction, Glenwood, Leadville. (A. T. & S. F.-Midland depot)	4:20 am
8	From Cripple Creek, Victor (D. & R. G. depot)	9:50 am

COLORADO AND SOUTHERN

119 East Pikes Peak Ave.
Phone Main 144.
Effective Nov. 11, 1912.

NORTHBOUND.

No.		Leave
13	For Denver	4:30 am
5	For Denver	7:20 am
607	For Denver	11:35 am
1	For Denver, from Ft. Worth	12:55 pm
11	For Denver	3:00 pm
601	For Denver	4:05 pm
3	For Denver, from Trinidad	6:20 pm

SOUTHBOUND.

608	For Pueblo	6:40 am
4	For Pueblo	10:35 am
12	For Pueblo	11:05 am
2	For Ft. Worth and Galveston	2:55 pm
610	For Pueblo	6:35 pm
8	For Pueblo and Trinidad	10:30 pm

G. H. LOGAN, Commercial Agent.

ROCK ISLAND LINES

No.	LEAVE COLORADO SPRINGS.	
9	Rocky Mountain Limited, for Omaha and Chicago	9:05 am
40	Colorado Flyer for Kansas City and St. Louis	12:45 pm
28	Southwestern Express for Kansas City, St. Louis and Southwest	7:00 pm
6	Eastern Express, Omaha, Chicago	10:00 pm
5	For Pueblo	7:50 am
7	For Pueblo	12:00 pm
	ARRIVE IN COLORADO SPRINGS.	
8	From Pueblo	8:55 am
5	Colorado Express from Chicago and Omaha	7:15 am
27	Western Express, from St. Louis, Kan. City, Southwest	7:45 am
39	Colorado Flyer, from Kansas City, Omaha, Chicago	11:40 am
7	Rocky Mountain Limited, from Chicago and Omaha	12:50 pm
6	From Pueblo	9:40 pm

All meals in dining cars. Through sleepers and chair cars on all trains.
R. S. TORRINGTON, City Passenger Agent, 2 East Pikes Peak Ave.

CRIPPLE CREEK ROAD

Effective June 15, 1912.
Midland Terminal Ry.
Via Colo. Midland out of Colo Spgs.

WESTBOUND.

Leave Colorado Springs	8:15 pm
Arrive Cripple Creek	9:30 pm

EASTBOUND.

Leave Cripple Creek	7:00 am
Arrive Colorado Springs	8:50 am

MISSOURI PACIFIC

Arrive.		Depart.
9:45 a.	St. Louis, Sedalia, K. C., St. Jos., Atchison, Leavenworth, Wichita and Hot Springs, Ark., daily	6:05 pm
2:25 pm	Fast Mail, St. Louis, Hot Springs, K. C., St. Jos., Atchison, Leavenworth	10:35 am

THE CRIPPLE CREEK TRIP

"THE SHORT LINE."
Effective June 15, 1912.

No.		
3	Daily—Leave Colo. Springs	10:45 am
	Arrive Cripple Creek	1:55 pm
4	Daily—Leave Cripple Creek	3:15 pm
	Arrive Colorado Springs	6:05 pm

All trains arrive and depart from the Santa Fe-Colorado & Southern station, Colorado Springs.

WOMEN DIVE FOR PEARLS

Stray Stories.

The pearl divers of Japan are women. Along the coasts of the Bay of Ago and the Bay of Kokasho the 13 and 14-year-old girls, after they have finished the primary school work, go to sea and learn to dive. They are in the water and learn to swim almost from babyhood. They wear a special dress, with the hair twisted up into a hard knot. The eyes are protected by glasses to prevent the entrance of water.

A boat in command of men is assigned to every five or ten women divers to carry them to and from the fishing grounds. When the divers arrive on the grounds they leap into the water at once and begin to gather oysters at the bottom.

The oysters are dropped into tubs suspended from their waists. When these are filled the divers are raised to the surface and jump into the boats.

They dive to a depth of from five to [illegible] fathoms without any special apparatus at least [illegible] breath from [illegible] minutes.

NEWSPAPERARCHIVE®
NEWSPAPERARCHIVE®

MISS MARGARET DRAPER

Miss Margaret Draper, who wore the most valuable pearl necklace in the world at the Louis XV ball given by her mother in Washington recently. The separate jewels of this rich string were collected in all quarters of the globe. The first jewel in the necklace was given to Miss Draper by Dowager Queen Margheritta of Italy, who was her godmother for Miss Draper was born in Rome while her father was American ambassador to Italy.

BLACK LETTERS AND WHITE

From the Scientific American.

There is a tendency on the part of railroads to adopt signs with white letters on a black background, not realizing that the black letter on a white background is easier to read and can be seen at a greater distance. This follows in an interesting way from the structure of the retina of the eye.

The impression of a letter at the limit of vision is received on the ends of a small bundle of nerves which convey to the brain a sort of mosaic impression. A nerve can only transmit to the brain information as to whether or not a ray of light is falling upon it, and when a nerve is partly in the light and partly in darkness the sensation is the same as though all of it was in the light.

It follows, therefore, that all nerves on the dividing edge between any black and white area transmit the sensation of light so that all white lines and white areas appear wider and all black lines and black areas appear narrower than they really are.

Black letters grow thinner at the limit of vision and are still recognizable, while at the same distance white letters grow thicker and cannot be distinguished. There are circumstances when it is necessary to use white letters, but in such cases legibility will be improved if they are made with a thin stroke and strongly lighted. Black letters are more distinct if made with a heavy stroke.

OLD COINS REALLY BROKEN

Form the London Chronicle.

They had an ingenious plan for meeting a shortage of small change in the old days before copper coins existed. Until the reign of Edward I the silver penny was the smallest coin minted in England, to the great inconvenience of the small purchaser of the period. But the difficulty was to some extent got over by the issue of pennies indented with a deep cross. The coin could then be broken into halfpennies and farthings. Our first real copper coinage only dates from 1672, and until the time of Edward VI farthings of silver were coined, growing smaller and smaller as the value of silver increased.

TITANIC WRECKAGE IN THE YEAR 3000

From the Chicago Tribune.

A forecast of the ultimate fate of the Titanic, now something more than five months at the bottom of the ocean, is given in a German scientific review. Already, the writer says, the vessel probably is coated with deep sea growths, and hundreds of years hence it may reasonably be surmised it will be reduced to a fossilized state. The great hulk eventually will split up and remnants will be washed ashore off the West Indies, to be speculated upon by inhabitants of this planet in the year 3000.

Americans are buying much more champagne and gloves this year than last.

Around the World

CRUISE by the
S. S. CLEVELAND
(17,000 TONS)
Leaving San Francisco Feb. 6
Visiting famous Cities and Countries on a palatial steamship which will be your hotel. Every luxury and comfort insured.
110 DAYS' CRUISE at $6 a day and up.
including all necessary expenses (shore and ashore, railway, carriages, hotels, guides, fees; also railroad fares to and from your home, with the privilege of returning from Hamburg on S. S. Cleveland.
Other Cruises to The West Indies and Panama Canal.
Write for illustrated booklet.
HAMBURG-AMERICAN LINE
160 West Randolph St., Chicago, Ill., or Principal R. R. Offices in Colorado Springs, Colo.

Store Opens 8:30 a. m. and Closes 5:30 p. m.

GIDDINGS & KIRKWOOD
SUCCESSORS TO
GIDDINGS BROS

10% Discount on All French Underwear

Today and Tomorrow Last Two Days of the

January Sale of UNDERMUSLINS

Only two more days of our January Sale of Undermuslins, two days in which you can supply your immediate and future needs in muslin undergarments at such moderate prices. All the price-making power of our organization and every possible advantage affecting selection have been utilized to the full in bringing to this occasion every degree of distinction that price and quality jointly can produce. In each garment, no matter what the price may be, will be found good materials, the best in workmanship and latest in trimmings.

The list below will give you a slight idea of the variety, for each garment here mentioned is shown in various styles, and does in no manner cover the entire assortment:

GOWNS

65c gowns for 55¢ — $1.25 gowns for $1.00
75c gowns for 60¢ — $1.50 gowns for $1.25
85c gowns for 75¢ — $1.75 gowns for $1.55
$1.00 gowns for 85¢ — $2.00 gowns for $1.75
Etc., up to $11.00

PRINCESS SLIPS

$1.25 princess slips $1.05 — $2.50 princess slips $2.25
$1.50 princess slips $1.25 — $2.75 princess slips $2.50
$1.75 princess slips $1.50 — $3.00 princess slips $2.75
$2.00 princess slips $1.85 — Etc., up to $11.25

COMBINATION SUITS

65c combination suits 55¢
85c combination suits 75¢
$1.00 combination suits 90¢
$1.25 combination suits $1.10
$1.50 combination suits $1.25
$1.75 combination suits $1.50
$2.00 combination suits $1.75
Etc., up to $5.00

SHORT AND LONG SKIRTS

65c skirts for 55¢
85c skirts for 75¢
$1.00 skirts for 85¢
$1.50 skirts for $1.35
$2.00 skirts for $1.75
$2.25 skirts for $2.00
$2.75 skirts for $2.50
Etc., up to $9.00

DRAWERS

30c drawers for 25¢
40c drawers for 35¢
65c drawers for 55¢
85c drawers for 75¢
$1.00 drawers for 85¢
$1.50 drawers for $1.35
Etc., up to $3.50

CORSET COVERS

25c corset covers 20¢
35c corset covers 25¢
40c corset covers 35¢
60c corset covers 55¢
65c corset covers 60¢
75c corset covers 65¢
Etc., up to $3.00

2,000 Yards of Plain and Fancy Silks 59c

$1 and 1.25 Values on Sale Today and Tomorrow, per yard....

This lot of silks consists of plain messalines, plain satins, Peau de crepes, fancy messalines, fancy chiffon taffetas, corded silks, silk poplins, black and white checks, etc. Suitable for spring dresses, waists, petticoats and linings, 19 to 27 inches wide, selling regular at $1 and $1.25 yard; on sale Friday and Saturday, at per yard 59c

Today and Tomorrow Last Two Days of the

January Sale of Table Linens, Dress Linens, Sheets, Pillow Cases, Bed Spreads, Towels, etc.

This is a very important sale to hotel, restaurant and boarding house managers, as well as the thrifty housewife, and it is important for you to know that, during this sale prices are the lowest of the year, and no quality is offered in this sale at any price which is of a lower standard than we carry throughout the year at regular prices. NOTE THE SPLENDID VALUES SHOWN IN THE LIST BELOW AND REMEMBER THERE ARE MANY OTHERS JUST AS GOOD WHICH ARE NOT HERE MENTIONED.

TABLE SETS AT 12½% DISCOUNT

$4.75 table sets for $4.16 — $10.50 table sets for $9.19
$5.75 table sets for $5.03 — $11.50 table sets for $10.06
$6.75 table sets for $5.90 — $12.50 table sets for $10.94
$7.75 table sets for $6.78 — $13.50 table sets for $11.82
$8.75 table sets for $7.66 — $15.50 table sets for $13.56
$10.00 table sets for $8.75 — Etc., up to $50.00 set.

12½% DISCOUNT ON HUCK TOWELS

75c huck towels, doz. 65¢ — $3.00 huck towels, doz. $2.63
$1.00 huck towels, doz. 88¢ — $3.50 huck towels, doz. $3.06
$1.35 huck towels, doz. $1.18 — $4.00 huck towels, doz. $3.50
$1.50 huck towels, doz. $1.32 — $4.50 huck towels, doz. $3.94
$1.75 huck towels, doz. $1.53 — $5.00 huck towels, doz. $4.37
$2.00 huck towels, doz. $1.75 — $6.00 huck towels, doz. $5.25
$2.50 huck towels, doz. $2.19 — Etc., up to $2.50 each.

12½% DISCOUNT ON BATH TOWELS

$1.50 bath towels, doz. $1.32 — $4.50 bath towels, doz. $3.50
$2.00 bath towels, doz. $1.75 — $5.00 bath towels, doz. $4.37
$2.50 bath towels, doz. $2.19 — $6.00 bath towels, doz. $5.25
$3.00 bath towels, doz. $2.63 — $7.50 bath towels, doz. $6.56
$3.50 bath towels, doz. $3.06 — $9.00 bath towels, doz. $7.88
$12.00 bath towels, doz. $10.50

12½% DISCOUNT ON NAPKINS

$1.00 napkins, dozen 88¢ — $3.00 napkins, dozen $2.63
$1.50 napkins, dozen $1.32 — $3.50 napkins, dozen $3.06
$2.00 napkins, dozen $1.75 — $3.75 napkins, dozen $3.28
$2.25 napkins, dozen $1.97 — $4.00 napkins, dozen $3.50
$2.50 napkins, dozen $2.19 — $4.50 napkins, dozen $3.94
$2.75 napkins, dozen $2.41 — $5.00 napkins, dozen $4.37

12½% Discount ON TABLE LINENS

60c table linens, yd. 53¢
75c table linens, yd. 66¢
$1.00 table linens, yd. 88¢
$1.25 table linens, yd. $1.10
$1.50 table linens, yd. $1.32
$1.75 table linens, yd. $1.53
$2.00 table linens, yd. $1.75
$2.50 table linens, yd. $2.19

10% DISCOUNT ON ART LINENS

A new lot of art linens just received, in the January Linen Sale at a discount of 10% off the regular prices.... 10% off

10% DISCOUNT ON SHEETS AND PILLOW CASES

New, fresh sheets and pillow cases, all go in the January Linen Sale at a discount of 10% off the regular prices.... 10% off

10% DISCOUNT ON BED SPREADS

A large supply of new, fresh bed spreads, all go in the January Linen Sale at a discount of 10% off the regular prices.... 10% off

10% DISCOUNT ON LINEN SUITINGS

Noncrushable, thoroughly tub shrunk linen suitings, in natural color and white, in the January Linen Sale at a 10% discount off regular prices.... 10% off

WHAT SANTA BROUGHT THE KINGS AND QUEENS

The Gifts They Gave to Each Other and to Their Friends Were Marked, in Most Cases, by Great Simplicity

From the New York Tribune

Those of us about whom the glamor of fairy tale days still lingers may think that the Christmas gifts of kings and queens are wonderful porcelain bowls full of precious stones, or palaces with jeweled windows. But, according to an English magazine which has collected information about the gifts kings and queens interchanged last Christmas, they are very much like what Broker John Smith might give to his consort or Lawyer Jim Robinson to his.

They do assert, however, that there is a striking individuality in royal Christmas presents, and any one at all acquainted with the English court could tell at a glance which gift came from Queen Mary and which from Queen Alexandra. The former inclines greatly to pictures and many of her majesty's personal friends were gratified this year by receiving charming examples of watercolor paintings. Queen Alexandra, on the other hand, prefers dainty articles in gold and silver or ornaments for personal adornment.

The article says further that neither queen is in favor of expensive Christmas presents, and, considering the large number they have to buy, this is almost out of the question. In certain cases exceptions have, of course, to be made, and an instance of this is provided in the case of the German emperor. He is an ardent collector of rare china, and both the queens realize his taste in this direction. Therefore Europe is ransacked year by year in order to find new treasures to forward to him.

The king of Siam is another personage whom it is very difficult to please in the question of Yuletide gifts. Unless the article is distinctly striking it does not greatly appeal to him and therefore Queen Alexandra's present of a gold-mounted hoof of Persimmon—the horse that won the late King Edward his first Derby—was probably appreciated by King Alfonso more than anything of greater value that could have been chosen.

Queen Alexandra divides her Christmas gifts into three classes. The first of these is for the members of her family and other royal personages with whom she is either connected by blood or long friendship, the second class are her personal friends and those whose privilege it is to attend her, while in the third class is placed every one who renders her majesty the least service. At the Christmas season no one is forgotten, and, though the gifts be simple, the good will with which they are presented makes them much more treasured than if they were worth a king's ransom.

Framed and autographed photographs have always been a favorite gift with both queens, but Queen Alexandra is not now so lavish in her distribution of these since she once visited the drawing room of a well-known society lady and saw one of these photographs removed from its original frame and placed in a gold and bejeweled setting bearing the information that it was presented to me by dear Alexandra [illegible] such a gift. Needless to say, no more presents from her have found their way into that drawing room.

Queen Mary has lists carefully made of every present she sends out, together with the name of the maker and the date of its dispatch. This is to prevent anything of the same nature being sent to any one two years in succession, and certainly tends to obviate the unfortunate experience of a very well-known member of the entourage of the late Queen Victoria, who once plaintively remarked to a friend that for 14 successive years he had regularly received a pair of gold sleeve links with the royal monogram in diamonds, and that he was getting just a trifle overstocked in these useful adjuncts.

By far from being the least important of Queen Mary's Christmas gifts are those which gladdened the hearts of the royal children on Christmas morning. To their selection the queen brought all the discriminating affection and understanding which mark all her relations with her children and make their home life so beautiful an example.

Queen Mary dispenses Christmas gifts with a lavish hand. This year she showed a distinctly oriental preference in her choice of gifts. This was partly influenced by the fact that she brought home from India at the beginning of the year some charming examples of native workmanship. These included articles in gold, silver, beaten brass and copper and some rare specimens of carved woodwork. Ivory carvings also formed very notable items of the Queen's gifts this year, including some of scarce old yellow pieces which are now so much sought after by connoisseurs.

Queen Mary likewise purchased in India a large quantity of magnificent silken and other fabrics, for the greater part very richly embroidered. These came mainly from Kashmir and the neighboring states, and are really masterpieces of their kind. The greater portion of these the queen presented to the ladies of her household. Another form of gift which she distributed in large numbers this year, especially among her masculine friends and attendants, took the form of dainty ornaments, mounted in gold and platinum and formed of semiprecious stones—aquamarines, cairngorms, Dee pearls and the like for which Scotland is famous. The queen bought these stones in large quantities during her recent stay at Balmoral.

Neither Queen Mary nor Queen Alexandra care very much for purchasing ready-made articles, and, therefore, anything they buy in a West End shop must be at once novel and extremely striking in design and manufacture. The great bulk of their Christmas presents is produced for them exclusively, and it is usually stipulated that these shall not be duplicated or imitated for general sale. One well-known firm received a very sharp lesson in this respect some four or five years ago. Queen Alexandra desired to present several photographs of herself and the late King Edward to her friends in suitable silver frames. The firm in question was invited to submit a special design for these, and an exceedingly handsome pattern was ultimately selected and the order placed. Much to her majesty's annoyance, she found subsequently that the firm was selling facsimiles of these photograph frames and advertising them as "expressly designed for her majesty." The result was that an intimation was sent to them by the then lord steward of the household that their warrant had been withdrawn and that they must not look for any more royal orders.

DR. PIERCE'S GOLDEN MEDICAL DISCOVERY FOR THE BLOOD, LIVER, LUNGS

THE GAZETTE, 60¢ A MONTH

NewspaperARCHIVE® NewspaperARCHIVE®